The Weather
Generally Fair

THE BISMARCK TRIBUNE

Last Edition

FORTIETH YEAR | BISMARCK, NORTH DAKOTA, TUESDAY, NOVEMBER 1, '21 | PRICE FIVE CENTS

ELECTION LAWS ARE DEFEATED

DISCUSS EFFECT OF DEFEAT OF PROGRAM LAWS

TREND IS SEEN AGAINST STATE INDUSTRY PLAN

Some Politicians Take Attitude That Defeat is Blow at Any State Socialism

CREATES MANY PROBLEMS

Voters Turn Down Bond Issue and Yet Retains Bank of N. D. and Home Builders

The probable defeat of the Independent program laws in the election of last Friday as indicated by partial returns today and according to the Associated Press conceded at Independent headquarters at Fargo is the reverse of the last election In that election the Independent candidates were defeated but the laws were enacted

Supporters of the theory that the state should not engage in any enterprises whatever that compete with private business interpreted the verdict of the voters on the laws to mean a growing opposition to state socialism in any form It was indicated in the returns in some precincts that some who supported the Nonpartisan candidates opposed the laws The greater difference came among those who voted for Mr Nestos and voted against the laws or did not vote upon them at all In most counties the vote for the laws was below the vote for Mr Nestos

The failure of the laws if borne out in complete returns leaves the new administration with many problems If the decision is accepted as a verdict against all state socialism it is a verdict against the completion of the Grand Forks mill and the continuation of the Drake mill to which the new administration is pledged

Against Bond Issue

The Independent program also provided for a reauthorization of the bond issue provisions of the constitution fixing the limit for bond issues for state owned industries at $7,750,000 The voters also it is indicated have rendered a verdict against further bond issue in this form

It was noticeable particularly in this section that the speeches of Governor J A O Preus of Minnesota who condemned the dumping of any more money into state enterprises had had telling effect Governor Preus advocated the theory of cooperative enterprise as opposed to state owned enterprise and he condemned the state going into business in any form, either as provided in the

(Continued on Page 3)

MRS. OBENCHAIN CALLED TO COURT

Trial of Arthur C. Burch For Murder of Kennedy Begins

Los Angeles, Nov 1—When the case of Arthur C. Burch, indicted jointly with Mrs. Madalynne Obenchain for the murder of J. Belton Kennedy, was called for trial in superior court here today, counsel for Burch presented affidavits to the court asking that Burch be examined as to his insanity

Los Angeles Cal Nov 1—Arthur C Burch of Evanston Ill is scheduled to go on trial in the court of Superior Judge Sidney Reeves today on a charge of murder in connection with the slaying of J Belton Kennedy a broker at his bungalow near here on the night of August 5

Mrs Madalynne Obenchain former wife of Ralph Obenchain Chicago attorney and who it is said avowed she loved Kennedy will also appear in Judge Reeves court Mrs Obenchain is charged jointly with Burch with the murder of Kennedy and as yet no date has been set for her trial on that charge

BOMB EXPLODES IN CONSULATE

Lisbon Nov 1—(By the Associated Press) A bomb exploded this morning on the stair case of the American consulate here No damage was done however Police attribute the outrage to the agitation in connection with the case of Sacco and Vanzetti Italian under conviction of murder in Massachusetts

SEVENTH DISTRICT AWARDED LOVING CUP

Beach N D Nov 1 The loving cup awarded to the district of the State Federation of Womens Club that has gained the largest number of members during the year has been awarded to the seventh District The district comprises the southwest corner of the state west of the Missouri river

THREE OF THE "LOVE SQUARE"

This shows Mrs Madalynne Obenchain, called in court today in Los Angeles for the murder of J Belton Kennedy, insurance broker, and two of the three men whose attentions to her form the center interest in her case Left is Arthur Burch, platonic friend' who went to trial today Right is Ralph Obenchain, the husband she divorced because of her love for Kennedy, and who rushed west from Chicago to aid in her defense

NEW STATE OFFICERS ARE NOT STRANGERS IN BISMARCK

Sveinbjorn Johnson Lived in Bismarck While Organizing Legislative Reference Work—Kitchen Was Here in Legislature — Nestos Has Many Friends Here

One of the three new residents Bismarck will entertain as soon as the state canvassing board officially declares them elected to state offices in about 10 days unless something unforseen happens—is a former resident of the city

Sveinbjorn Johnson of Grand Forks elected Attorney General came to Bismarck to organize the legislative reference library and was in charge for three years until 1911 In 1911 and in 1915 he assisted in drafting bills at the legislative session Mr Johnson has many friends here from the days of his previous residence

R A Nestos who was born in Voss Norway is 44 years old He came to America in 189 and settled in Buxton North Dakota He worked his way through the Mayville Normal Wisconsin university and then graduated from the law department of the University of North Dakota He has been in politics for many years has been states attorney of Ward county being a practising lawyer in Minot and was a candidate for the Republican nomination for United States Senator He has been superintendent of a Sunday school for 12 years and has been an ardent temperence society worker He has many personal friends

Joseph A Kitchen of Sentinel Butte Independent candidate for Commissioner of Agriculture and Labor spent sixty days in Bismarck last winter as a member of the legislature Mr Kitchen was born in Illinois in 187 He was educated at Valparaiso university and in Washington D C He is a veteran of the Spanish American and World Wars He entered upon a homestead in Golden Valley county 18 years ago has been superintendent of schools and a farmer He is president of the Farmers Cooperative Milling company of Sentinal Butte During the legislature Mr Kitchen was chairman of the house educational committee being particularly interested in educational legislation Mr Kitchen left last Saturday for the American Legion convention at Kansas City with the Bismarck Mandan delegation

Mr Johnson was born in the extreme northern part of Iceland in 1882 and was a little more than four years of age when his parents settled in Pembina county near Mountain on a homestead Mr Johnson graduated from the University of North Dakota took his M A degree and law degree After leaving Bismarck in 1911 he established a law firm and practised in Cavalier until 1912 when he became associated with J F T O'Connor in Grand Forks The partnership was dissolved a few months ago when Mr Johnson entered the firm of McIntyre and [illegible]

PEACE CONFAB IS REOPENED

Representatives of Dail Eirean and British Resume Parley

[illegible]

LEGIONAIRES GREET BUDDIES FOCH, PERSHING

Generals Are Given the Gladhand by Enthusiastic Ex-service Men in Meeting

NEW ORLEANS A WINNER

Defeats San Francisco in the Race for the 1922 Convention of the Legion

Convention Hall Kansas City Mo —(By the Associated Press)—The American Legion received its wartime commanders Marshal Foch and General John J Pershing here with a welcome fit for the heads of the victorious armies Delegates and visitors to the national convention of the veterans gave the great military leaders a tumultuous greeting that spoke the affection of the American soldier and people for the two men

After hearing the visitors the convention adjourned at [illegible] until tomorrow morning to permit the delegates and visitors to attend the dedication of Kansas City's memorial to its war dead and to participate in the big legion parade this afternoon

Marshall Foch brought to the Legionaires a personal declaration of comradship and from his government the official welcome of France

Just the appearance of the Marshal was enough to throw the hall into a frenzy of applause and acclaim and General Pershing was given an equal ovation by the soldiers who served under him

Kansas City, Nov 1 The delegates to the American Legion national convention today dug the sleep out of their eyes and set about a task to them most pleasant—that of officially greeting their "buddies Foch and Pershing The greeting to Marshal Foch and General Pershing was the principal business of the morning and both men were to speak This afternoon the Legions big parade is scheduled with thousands of Legionaries, members of the Grand Army of the Republic Spanish Veterans and others in the line of march Legion officials expected to sandwich some convention routine into the mornings proceedings after which it was announced the gathering would proceed to the Union Station plaza where the memorial which Kansas City is to erect in honor of its war dead will be dedicated

Officials today already were beginning preliminary preparations for the 1922 convention which will be held in New Orleans they having won out over San Francisco the other contender

ASKS CONSTITUTION CHANGE

Kansas City Mo, Nov 1—Modification of the political clause in the American Legion constitution was urged at the Legions convention here by Oscar I Carlstrom of Aledo Ill commander in chief of the United

(Continued on Page 3)

ANNOUNCE EXAM FOR POSTMASTER

Examination for postmasters at [illegible] and Regan North Dakota [illegible] November 26 it is announced by the U S Civil Service Commission [illegible] third class [illegible]

[illegible] Regan [illegible] The salary is $1,100 [illegible] It is expected that appointment will be made as soon as the [illegible] The examination [illegible] Regan will be held in Bismarck

PARAGUAY HAS NEW PRESIDENT

[illegible] Aires Nov 1 [illegible] Paraguay [illegible] dent [illegible] following [illegible] of President Gondra [illegible] says [illegible] from Asuncion

BOY BANDIT IN DARING HOLDUP OF OIL STATION

Devils Lake Nov 1—A single boy bandit about 17 years of age, held up the Bartels Oil company's service station at Lakota Saturday evening and escaped with $45 it was learned here today Two other youthful highwaymen stood guard outside the station The boy entered the station late in the evening when no one was about save two employees of the company Drawing a big revolver, he ordered them to 'stick 'em up ' They complied without hesitating and he rifled the cash register Then the young bandit walked calmly out of the station, and joined the two other youths who had been standing a short distance away, and disappeared Although description of the trio were obtained from the employees at the station, Sheriff Louis Bakke had been unable to locate them this afternoon.

TAX LEVY IS CERTIFIED TO ALL AUDITORS

Decision of Supreme Court In Tax Limitation Law Permits Them to Spread Records

LAW HELD CONSTITUTION'L

Judge Robinson Declares Uproar Over Taxes Necessitates Stringent Action

The state tax levy was certified to all county auditors today following the decision of the supreme court late yesterday holding the tax limitation law constitutional The supreme court judges were divided three holding the law invalid and two holding the law constitutional and under a provision in the constitution of the state that a law is constitutional unless four-fifths of the court declare it unconstitutional the validity of the law therefore is sustained

Many county auditors have been holding their books open until the courts decision before spreading the 1921 taxes on their books

Judges Birdzell Bronson and Christianson held house bill No 25 which provided that counties, cities or subdivisions could not raise more money by taxation than one-third the amount raised in 1918 1919 and 1920 to be unconstitutional Judges Robinson and Grace held the law constitutional The first named judges reserved the right to file opinions it being the desire to hand down the decision as quickly as possible without waiting for them Judges Robinson and Grace submitted written opinions

Objections Considered

The constitutional objections considered by the last two named judges were That during the pas-

(Continued on Page 3)

UNOFFICIAL RECALL FIGURES

County	Nestos	Frazier	Johnson	Lemke	Kitchen	Hagen
Adams	794	1052	796	1046	786	1045
Barnes	3749	2996				
Benson	2380	2307	2396	2279	2350	2299
Billings	264	595	283	569	270	566
Bottineau	2080	3310	2112	3280	2080	3296
Bowman	773	915	775	910	777	907
Burke	1477	1778	1458	1766	1477	1768
Burleigh	2721	3184	2765	3125	2721	3164
Cass	9650	4931	9548	4945	9620	4850
Cavalier	3409	1571				
Dickey	1882	1755				
Divide	1118	2069	1115	2053	1104	2052
Dunn 23 29	874	1358				
Eddy	1089	1389	1099	1373	1091	1384
Emmons	1240	1645	1176	1397	1191	1386
Foster	1257	975	1245	975	1258	959
Golden Valley	1041	565	1051	551	1035	563
Grand Forks	6537	3857	6657	3699	6456	3857
Griggs	1160	1647				
Hettinger	840	1428	850	1418	837	1417
Kidder	881	1745				
LaMoure	2089	2256				
Logan	101	831	1052	781	1037	791
McHenry	2304	2985	2439	2968	2391	2955
McIntosh	999	731	1062	662	1036	674
McKenzie 4	10 5	2007				
McLean	2492	2380	2511	3 29	2474	2337
Mercer 28	495	173	523	1694	497	1725
Morton	2384	2 9	2432	2147	2385	3142
Mountrail 2	1550	2899				
Nelson	2114	171	2127	1704	2104	1718
Oliver	20	1081	330	1067	323	1070
Pembina	388	20 8	420	2006	3385	1998
Pierce	145	1180	1480	1143	1462	1151
Ramsey	3413	1 22	2411	1880	2387	1921
Ransom	21 5	2252	2207	222	2170	2212
Renville	768	18 2				
Richland	4587	230				
Rolette	1 90	187				
Sargent	20 9	[illegible]				
Sheridan	721	114	[illegible]	1109	[illegible]	111
Slope	6 5	[illegible]				
Sioux	[illegible]	47				
Stark	1 32	74	[illegible]	16	[illegible]	[illegible]
Steele	1 09	[illegible]	1488	1 4	14	[illegible]
Stutsman	4 89		[illegible]	2 4	4 4	2 48
Towner	17 4	[illegible]				
Traill	27	[illegible]	[illegible]	[illegible]	[illegible]	[illegible]
Walsh	4 8	[illegible]	41	20	[illegible]	20 2
Ward	4	48				
Wells	178	[illegible]	1812	[illegible]	[illegible]	200
Williams	242	[illegible]				
Grant	116	178	118	[illegible]	[illegible]	17 2
Total	110 8	106	[illegible]	[illegible]	4	[illegible]

2 pre[illegible] missing
1 200 N[illegible] lead

ALL OF INITIATED LAWS LOST ON BASIS OF VOTE REPORTED IN TYPICAL COUNTIES OF STATE

R. A. Nestos is Safely Elected on Basis of Unofficial Returns Carefully Rechecked by Group of Newspapers Compiling Returns—His Majority Will Be Between 3,500 and 4,000 on Basis of Unofficial Returns — Both Kitchen and Johnson Running Strong and May Exceed Majority.

After careful recheck of the figures on Governor, partial returns on the other candidates and on the initiated laws and constitutional amendments, the following appeared to be established this afternoon

The majority of R A Nestos, elected Governor, is about 4,000

Johnson and Kitchen will have larger majorities, Johnson being the high candidate

The election laws are badly defeated

Defeat of constitutional amendments and initiated laws is indicated and accepted as a certainty in some Independent quarters

With only 20 precincts missing R A Nestos held a lead of 4,200 over Governor Frazier. The missing precincts are in the following counties. Dunn, 6; McKenzie, 6; Mercer, 1; Mountrail, 2; Renville, 1; Slope, 4 Most of the returns on which this compilation is made are obtained from county auditors and are official, others have been rechecked so frequently by the Press association handling election returns that there appears no probability of any great mistake.

Laws Run Behind

Defeat of all initiated laws and the constitutional amendment on the state debt limit appeared to be established by returns available this afternoon. The returns available account for nearly all counties that ran in favor of the Independents, only Cavalier, Stark, Towner and Sioux remaining to be heard from. Counties remaining in favor of the league not accounted for are Kidder, Adams, Dunn, McKenzie, Mountrail, Renville, Williams, Slope and Emmons. All of these will return majorities against the amendment and the laws and result in their defeat, it appears certain The Courier-News today declared the laws all were beaten; the Fargo Forum was to indicate this afternoon that they were beaten.

Typifying the vote on the laws, is the vote in five counties, Barnes, Benson, Bowman, McLean and Rolette. In these counties Nestos received 16,691 votes to 13,406 for Governor Frazier. The nonpartisan election law received 14,805 "yes" votes to 13,566 "no" votes The Bank of North Dakota abolition act received 14,953 "yes" votes to 13,305 "no" votes. The majority of Nestos was 3,284; the majority of the election law, 1,239, and the Bank of North Dakota act, 1,648. With a lighter vote on the laws, and the "no" vote in most cases equalling the vote on Nonpartisan candidates, and the "yes" vote usually falling considerably below Mr Nestos' vote, the defeat of the laws was indicated.

Johnson Runs Ahead

Following was the standing this afternoon on the candidates other than Governor, and on the laws:

1723 precincts give Johnson 98,418; Lemke 88,789.
1723 precincts give Kitchen 97,208; Hagan 87,259.
Debt limit—Yes, 77,489, No, 76,076; 1462 precincts.
Nonpartisan elections, 1,488 precincts. Yes, 78,862; No, 82,043.
Partisan election Yes, 80,925; No, 79,466; 1,488 precincts.
Pub. Dep Yes, 73,140, No, 75,289; 1,148 precincts
Ind. Comm Yes, 78,281, No, 73,581; 1,488 precincts.
Rural credits Yes, 77,600; No, 75,398; 1,488 precincts.
Bank of North Dakota Yes, 78,346; No, 78,773; 1,488 precincts

How Districts Went

It was the First Congressional district which put Nestos over the wire In this district, in the eastern part of the state, he received 47,654 votes to 29,895 for Frazier, a lead of 17,759

In the Second Congressional district including Burleigh county, Governor Frazier polled 36,827 votes to 35,233 for Nestos, with a few precincts missing that will increase Governor Frazier's majority The Second Congressional district has been a battle ground in the last two campaigns, and the figures were being closely watched by politicians for their effect on the future Congressman George M Young, of this district, who supported the recall, is up for reelection next year Mr Young pulled out with a substantial majority over the league candidate in the last election

In the Third Congressional district the Frazier lead was much larger. With some precincts missing that are Frazier precincts the Governor had 40,159 votes to 27,683 for Nestos, a majority of 12,476 Most of the counties in the Third district are west of the Missouri river

The majorities rolled up for the Governor in the Second and Third districts were not large enough to overcome the Red River valley lead In the last two campaigns, Langer and O'Connor came out of the valley with big leads but not large enough to defeat the league swing west of the Jim river

How The Counties Went

The unofficial returns show that Nestos carried 24 of the 53 counties and that Frazier carried 29 counties

The counties carried by the Governor were Adams, Billings, Bottineau Bowman Burke, Burleigh, Divide, Dunn, Eddy, Emmons, Griggs, Grant Hettinger, Kidder, LaMoure, McHenry, McKenzie McLean Mercer, Morton, Mountrail, Oliver, Ransom, Renville Rolette Sheridan Slope, Wells, Williams

The counties carried by Nestos are Barnes, Benson, Cass, Cavalier Dickey Foster, Golden Valley, Grand Forks, Logan, McIntosh Nelson Pembina Pierce, Ramsey Richland Sargent, Sioux Stark Steele Stutsman, Towner, Traill Walsh Ward

O'Connor carried 23 counties in the last election one less than Nestos Because of the numerical superiority of the counties that O'Connor carried however the Independents won a majority of one in the house of representatives last fall

$2,000 FIRE AT VAN HOOK

[illegible] Van Hook N D Nov 1 [illegible] Bern [illegible] buildings [illegible] $2,000 [illegible] insurance

Nestos Given Reception

[illegible] this splendid demonstration [illegible] honor paid to the [illegible] represent declared [illegible] the climax of the great [illegible] on the streets of [illegible] I shall seek the [illegible] operation of all wheth-

(Continued on Page 3)

NEWSPAPERARCHIVE®

NEWSPAPERARCHIVE®

TAX-LEVY IS CERTIFIED TO ALL AUDITORS

(Continued from Page 1)
sage of the bill the purpose was changed in violation of Section 58 of the Constitution, which provided that no bill shall be altered and amended on its passage to either House, as to change its original purpose, and that the bill embraced more than one subject in violation of Section 61.

"We believe when this contention is closely examined it will be found to contain no great merit," said this opinion "A casual glance at the chapter might give the impression that its purpose was two-fold, in that it refers to exemption from taxation and limitation of taxation. But a careful consideration of the title and of the whole act leads to the conclusion that the whole subject or object of the act is taxation Exemption from taxation and limitation of taxation are not in congruous terms."

Robinson's Opinion

Judge Robinson, in a special opinion, said the act was passed because of "a general uproar of the people against the excessive tax levies by the several municipalities of the state."

He said that "at a special session of the legislature on December 31, 1919, there was passed House Bill 59, chapter 65, reducing the state tax levies for the year 25 per cent but that reduction was far from being satisfactory, so at the general election held in November, 1920, the main issue continued to be on the excessive tax levies for which the Nonpartisan league was held responsible. The result was that the league was nearly defeated."

County.	Nonpartisan Elections Yes.	No.	Primary Election. Yes.	No.	Bank of North Dakota Yes.	No.
Adams	....	....	....	....	....	....
Barnes	....	....	....	....	....	....
Benson	2151	2343	2174	[illegible]	2128	2296
Billings	....	....	....	....	....	....
Bottineau	1777	3375	1857	[illegible]	1947	3022
Bowman	705	924	731	927	729	909
Burke	1258	1797	1255	[illegible]	1391	1760
Burleigh	2384	3380	2328	[illegible]	2419	3199
Cass	8556	5052	8616	[illegible]	8661	4812
Cavalier	....	....	....	....	....	....
Dickey	....	....	....	....	....	....
Dunn	....	....	....	....	....	....
Divide	....	....	....	....	....	....
Eddy	....	....	....	....	....	....
Emmons	....	....	....	....	....	....
Foster	....	....	....	....	....	....
Golden Valley	....	....	....	....	....	....
Grand Forks	....	....	....	....	....	....
Griggs	....	....	....	....	....	....
Hettinger	713	1408	777	[illegible]	795	1394
Kidder	....	....	....	....	....	....
Logan	....	....	....	....	....	....
LaMoure	....	....	....	....	....	....
McHenry	....	....	....	....	....	....
McIntosh	....	....	....	....	....	....
McKenzie	....	....	....	....	....	....
McLean	2101	3363	2202	3397	2183	3436
Mercer	....	....	....	....	....	....
Morton	2186	3232	2239	3213	2191	3092
Mountrail	....	....	....	....	....	....
Nelson	1853	1796	1850	1790	1882	1753
Oliver	288	1086	283	1088	303	1072
Pembina	2903	2126	3069	2115	3095	2043
Pierce	1274	1164	1343	1171	1354	1145
Ramsey	....	....	....	....	....	....
Ransom	....	....	....	....	....	....
Renville	....	....	....	....	....	....
Richland	....	....	....	....	....	....
Rolette	1292	1884	1291	1887	1261	1852
Sargent	1791	1741	1929	1731	1923	1691
Sheridan	691	1118	692	1141	690	1100
Slope	....	....	....	....	....	....
Sioux	....	....	....	....	....	....
Stark	1336	2200	1385	2158	1789	1657
Steele	....	....	....	....	....	....
Stutsman	4553	3022	4592	2991	4524	2928
Towner	....	....	....	....	....	....
Traill	2556	2183	2560	2194	2496	2120
Walsh	3889	2703	4057	2722	4022	2669
Ward	4358	4670	4523	4743	4443	4711
Wells	....	....	....	....	....	....
Williams	....	....	....	....	....	....
Total	48,645	50,587	49,766	50,391	50,220	48,970

INDIAN HEAD MARKS BLACK HILLS HIGHWAY

Mandan, N. D., Nov. 1.—The mark for the Lake Metigoshe-Black Hills highway, running from the Canadian border in Bottineau county to the ~~Black Hills is black and white with~~ an Indian head as its distinguishing characteristic. The trail is being marked this fall, and is being graded in certain sections.

QUIT TOBACCO

So easy to drop Cigarette, Cigar, or Chewing habit

No-To-Bac has helped thousands to break the costly, nerve-shattering tobacco habit. Whenever you have a longing for a smoke or chew, just place a harmless No-To-Bac tablet in your mouth instead. All desire stops Shortly the habit is completely broken, and you are better off mentally, physically nancially. It's so easy, so simple. Get a box of No-To-Bac and if it doesn't release you from all craving for tobacco in any form, your druggist will refund your money without question.

11 FISHERMEN PERISH AT SEA

Small Open Motor Boat Founders in Heavy Storm

Anglesea, N. J., Nov. 1.—Eleven fishermen are believed to have been drowned by the upsetting of a small open motor boat in the southeast storm that prevailed along the New Jersey coast yesterday. One fishing boat is missing. The sea tragedy was not discovered until two bodies were washed ashore near the Cold Spring coast guard station and finding early today of an upturned boat.

The two fishing boats left Anglesea in the teeth of the rsing storm yesterday for the fishing round about ten miles off shore.

BUSY AT INDIAN AGENCY

Fort Yates, N. D., Nov. 1.—During the last three months, three crews of workmen have been busy at the Indian Agency here, repairing and renovating warehouses, quarters, school buildings, barns and other buildings. Part of the work has been in connection with the fitting up of the sewer system. A new concrete pumping station has been erected.

Dance tonight at Baker's Hall. 10c a dance.

TREND IS SEEN AGAINST STATE INDUSTRY PLAN

(Continued from page 1)
Nonpartisan league platform or the platform of the Independent.

It was pointed out that there is a possibility of an extra session in the defeat of the measures in spite of the present division of the senate in favor of the Nonpartisans and the house in favor of the Independents. If an extra session should be held it probably would be as a result of the problems presented by the vote on the measures, and the question of providing for a continuation of the industrial enterprise or abolishing them entirely.

Bank Must Be Kept

One of the Independent laws provided for the abolition of the Bank of North Dakota. The present law says the state "shall have a Bank of North Dakota. The new administration, therefore, must continue the bank if the law for the abolition fails. The same is true of the Home Builders Association.

The public depository law provided for the disposition of money outside of the Bank of North Dakota. The present law provides that state funds shall be put in the Bank of North Dakota. The state would, therefore, be forced to continue depositing all money in the state bank.

The Rural Credits law provides for a board to take over the farm loan business of the bank. The present law provides for a farm loan department of the bank. Unless there is a special session of the legislature, farm loans cannot be made through state auspices except through the Bank of North Dakota.

The election laws, which were defeated, were regarded by staunch Republicans as especially objectionable. It would have provided for a separate primary next March for the nomination of candidates for United States Senator and Congressman. These now will be nominated in the regular primary next June at which time candidates for Governor and other state offices also will be nominated. The nonpartisan election law provided that party nominations should not be made for state offices. The defeat of this law means that the Republicans and Democrats will nominate candidates next June for Governor.

The Industrial Commission law proposed by the Independents removed the Governor from the Industrial Commission and substituted the Secretary of State; and removed the Attorney-General and substituted the state treasurer Mr. Nestos, Mr. Kitchen and Mr Johnson will compose the Industrial Commission under the new law.

Adherents of government in the manner in which it is conducted in most states of the union also pointed today to the queer actions of the voters on initiated measures and constitutional amendments, and declared that these provisions in the constitution ought to be repe For while the voters at this election have repudiated the Nonpartisan league Industrial Commission yet they have not abolished the business which they have been conducting.

Another angle of the angle on the bond sale made to Spitzer, Rorick and company. The contract provided that the bond company could cancel the contract but did not provide the state could do so. A contract for the delivery of $6,100,000 of bonds if the bond company wants them, has been entered into. It is possible that an effort may be made in court to set aside this contract on the ground that in the Bank of North Dakota selling the bands below par the state law is violated.

LEGIONAIRES GREET BUDDIES FOCH, PERSHING

(Continued from Page One)
Spanish War Veterans, himself a member of the American Legion, Capt. Carlstrom brought greetings from his organization.

"The patriotism which gave service in war can be translated into a patriotism of service in time of peace and under our form of government can only be expressed by participation in the shaping of public policies and the choosing of men charged with the duty of carrying out those policies," Captain Carlstrom said

"This means participation in politics, not necessarily partisan and indeed under no circumstances commercialized politics.

"What America and her states need today as much as any one thing is non-commercialized politics — politics based upon integrity and sincerity of service to the state. What body of men and women can be looked to with greater confidence to lead and strengthen such a movement than the service men and women?

Need Aggressive Policy

"Had the American Legion and kindred service organizations a determined and aggressive policy looking to the support in a united way of those men who would support and give decent consideration to their interests, there might not now be the lack of adjustment economically that exists between the condition of the service men and those who fattened by unconscionable profits and contract settlements during and after the war. Sooner or later it must and will come. Let us act now."

The Legion's constitution prohibits any one who holds or is seeking a salaried elective public office to hold office in the Legion or any department or post thereof.

As representing the United Spanish War Veterans commander-in-chief Carlstrom urged complete cooperation between all veteran organizations.

"The Spanish War Veterans tender this cooperation and ask the American Legion for it," he said "Many men hold membership in both organizations."

AUXILIARY MEETS

Kansas City, Mo., Nov 1. The first national convention of the Women's auxiliary of the American Legion opened here today to complete the organization started last year at the second annual convention of the Legion at Cleveland Several things are to come up before the convention They include framing a constitution, deciding the membership qualifications and election of officers. The convention was opened by John G. Emery, national commander of the Legion. The program today also included speeches by Admiral Earl David Beatty, of Great Britain, and General Jacques, of Belgium.

ALL OF INITIATED LAWS LOST ON BASIS OF VOTE REPORTED

(Continued from Page 1)
er Nonpartisan or Independent during my administration."

"I realize the task before me and I shall need the cooperation of every one. "I feel that you have confidence in me and I will do my best to see that I do not violate that trust," the governor-elect declared. "I shall strive so that the close of my administration may see you as friendly as you are tonight."

The celebration started when the whistles were blown for several minutes. Beginning at 6:30 and repeated at intervals and every sort of contrivance was put into use to produce noise. The first siren mill whistles, locomotive whistles, gongs, automobile alarms, small horns and many other kinds of racket makers were pressed into service to make the celebration a real one as far as noise was concerned. The parade marched to the south hill where the goat secured by the Independents was staked.

Gust Larson of Douglas had led the animal from Douglas to Minot yesterday on a promise that he would do so if Nestos was elected. He presented it to the joint campaign committee of the county last evening and it was announced that he would be placed in the zoo in the Minot park.

Celebration Not Abusive

The entire celebration was remarkably free from rough or abusive features throughout and Independent and Nonpartisans alike joined in giving Minot's governor a royal welcome it was a remarkably good natured and tolerant crowd, said the Minot Daily News today.

One Vote For Burdick

Burleigh county's complete vote included one vote for "W. L. Burdick" for Governor. It was cast in Boyd township. Apparently the voter thought he was casting a ballot for Usher L. Burdick.

There was a larger number of votes cast in the city of Bismarck for the retention of the Bank of North Dakota than for the election of Governor Frazier. In the county Governor Frazier received 3,184 votes while the total vote cast against the initiated law abolishing the Bank of North Dakota was 15 in excess of this figure, while the total vote for Nestos was 2721 and the votes cast for the abolition of the Bank of North Dakota was 302 in excess of this figure.

William Lemke received about 25 votes less in the city of Bismarck than the other league candidates. His total vote in the county was 3125 as compared to 3184 for Frazier and 3164 while Sveinborn Johnson received 2765 votes to 2721 for Nestos and 2721 for Kitchen.

The election laws fell behind in Burleigh county. The "yes" vote on the Nonpartisan election law was 2384 as compared to 2721 for Nestos while the vote against the law was 3380 compared to 3184 for Governor Frazier.

Are You a Weak Woman?

Health is Most Vital to Every Woman. Read What Mrs. Ross Says

Minneapolis, Minn.—"When my children were small I had a sick spell that weakened me so I could not walk across the floor without the aid of a chair. Our druggist advised me to take Dr. Pierce's Favorite Prescription and Golden Medical Discovery, alternately, according to directions, and six bottles completely restored me to health and strength. Since that time I have frequently recommended these two famous remedies to members of my own family and to my friends and have seen only the most satisfactory results from their use."—Mrs. Mary Ross, 2112 22nd Ave., S.

Health is wealth. Do not neglect the most valuable asset you have. Write Dr. Pierce, president Invalids' Hotel, in Buffalo, N. Y., and receive good medical advice in return free of all expense, or send 10c for trial pkg. of tablets. Adv.

WEBB BROTHERS

ESTABLISHED 1884

Our Annual Exhibit of

Albrecht Furs

1855

A special representative of E. Albrecht & Son is now showing a

$75,000.00

STOCK OF

High Grade Furs

Do you know Fur prices have declined 50% and more from last season's prices?

A purchase of furs at this time is sure to be a most profitable investment.

Come in tomorrow and see this wonderful display.

"Wear-Ever"

seven-inch Aluminum HARD THICK SHEET Fry Pan

LIMITED
This offer holds good from Wednesday, Nov. 2nd, to Saturday, Nov. 12th, 1921

$1.10 Seven-inch Fry Pan

49c

Have better flavored foods and SAVE in fuel costs

To get the best results from the "Wear-Ever" Fry Pan:

1st—Place fry pan over MEDIUM flame until it is hot.

2nd—Reduce flame ONE-HALF and add fat (when cooking requires it.)

3rd—Add food and let it cook. DO NOT increase flame in an effort to hurry cooking.

WEAR-EVER ALUMINUM TRADE MARK

THE heat-conducting properties of "Wear-Ever" aluminum are such that "Wear-Ever" utensils heat quickly and *evenly*. Hence, foods prepared the "Wear-Ever" way are cooked more uniformly and have a better flavor than foods prepared in ordinary utensils.

The "Wear-Ever" Fry Pan is made of hard, thick, cold-rolled, sheet aluminum. Once heated, it maintains cooking temperature with a REDUCED flame. This SAVES FUEL and, at the same time, assures quicker, more thorough cooking of foods. Remember, a FULL gas flame is a WASTE of fuel when you use "Wear-Ever."

SPECIAL OFFER—Seven-inch "Wear-Ever" Fry Pan for 49c

For a limited time only, the regular $1.10 "Wear-Ever" Aluminum Fry Pan will be sold by local dealers for 49c. Get your fry pan today.

Fry Pan Cover Regular Price—35c Special Price—19c

THE ALUMINUM COOKING UTENSIL COMPANY
New Kensington, Pa.

If these pans are not obtainable at your dealer's, mail 60c for pan or 80c for pan and cover to The Aluminum Cooking Utensil Co., New Kensington, Pa., and they will be sent to you postpaid.

Get the "Wear-Ever" Fry Pan at any of these stores

LOMAS HARDWARE CO.
Main Street.

Dickinson, N. D. S. [illegible] & [illegible] Jamestown, N. D.—Kirk & Allen, Jamestown Hdwe Co.
Fargo, N. D. [illegible] Mandan, N. D. Rovig Skjod Co.
Bristol, [illegible] Valley City, N. D.—The Fair.

Prices on all "Wear-Ever" utensils have been reduced

Look for the store with the "Wear-Ever" Window Display

REX TODAY

HARRY IKE EVANS AND THE RAINBOW GIRLS
—in—
"THE WIZARD OF WALL STREET"
JUSTINE JOHNSON
—in—
"A Heart To Let"
ADDED ATTRACTION
"A BED ROOM SCANDAL"

Last Time Tonight
PEARL WHITE
in a powerful drama of the northwoods,
"The Mountain Woman"
complete in six reels.
—also—
World Series Baseball
Babe Ruth at Bat.

TOMORROW
AL ST. JOHN
the world's greatest comedian in
'FAST & FURIOUS'
And 5 Reel Feature
'What Love Will Do'

BISMARCK THEATRE

ELTINGE THEATRE

Direction Valleau Theatre Company

TODAY
And All The Week
"THE FOUR HORSEMEN of the Apocalypse"
2 SHOWS DAILY—2:30 AND 8:15

COMING
THOMAS MEIGHAN in "THE CONQUEST OF CANAAN"
CONSTANCE TALMADGE in ... "WEDDING BELLS"

Matinee Daily at 2:30

NEWSPAPERARCHIVE® NEWSPAPERARCHIVE®

'FOUR HORSEMEN' GREAT PICTURE; ACCLAIMED HERE

Large Audience Which Sees Production at Eltinge Theater is Thrilled

FULL ORCHESTRA IS USED

Bismarck people had an opportunity last night of witnessing one of the greatest film productions An audience which filled the Eltinge theater was held spell-bound for nearly three hours by a production which in the eyes of many critics outshines the best of David Wark Griffith's latest efforts

It is a picture which has commanded prices of $3 50 in the larger cities and has filled great playhouses for many weeks It is the most talked of production now on the screen

"The Four Horsemen of the Apocalypse" lives up to the press agent's announcements. There was no one disappointed. At times the audience broke into cheers with the thrill of smashing war scenes, but quickly settled back to attentive gaze as the panarama of swiftly-changing currents of human emotion and passion was depicted before them

The scenes of the great spectacle pass from the far-flung lands of the Argentine, with a peek into the type of resort that has made portions of Beunos Aires rival the old Barbary Coast of San Frisco to gay Paris and then into the pits of hell where death and destruction is spread in the wake of the Four Horsemen, from the story of the struggle in lives of a few individuals to the cataclysmic struggles of all Europe on the battlefied A shout went up from the adulience as thousands of American doughboys passed before them in review.

12,000 in Picture

Some facts have been supplied to indicate the magnitude of the production

12,000 persons appear in the picture

124,000 tons of masonry, steel, lumber, furniture, shrubbery was used in it

A French village capable of housing 60,000 souls is destroyed by shot, shell and fire

A costume factory was erected at the studios during the production.

Six months were consumed in filming with 14 camera men employed

500,000 feet of film, of over 85 miles in length, were made and this was cut into a picture 12,000 feet in length

A complete telehone system was installed, through which Rex Ingram directed the production.

$375,000 of art treasures were used in the picture

How much it cost we don't know It is said to be a "million dollar picture" and must have been Apparently no expense was spared in the making; no hesitancy in destruction of valuable property

While the magnitude of the spectacle awes, yet the art of Rex Ingram who has been hailed as a new leader in the motion picture world, thrills His intrepretation of the great novel of Vincente Blasco Ibanez is faithful and paintaking

Valentino Stars

In Rudolph Valentino, in the leading role of the picture, Ingram used a dashing matinee idol who also displayed great emotional power Beautiful Alice Terry appears as the leading woman Other character whose work stands out in the picture include Pomeroy Cannon as Madariaga, the master of an empire in the Argentine and Nell de Brinler the sad-faced Russian Missionary who poignantly portrays the horror of war's destruction

The war scenes in the play, particularly the destruction of the French village and the debauch at the great castle on the Marne, reach to great heights in the art of the cinema

The show opens at 8 15 p m, and with a ten-minute intermission continues almost until 11 o clock There were many who were surprised as they passed out of the show to learn that they had been there so long

A full orchestra, with Harry LaM Wagner at the piano, plays the special scores of music for the picture. Mrs Arthur Bauer sang the "Marseille"

The picture is at the Eltinge for the remaining of the week And it is the best that will be here in many a day.

Windsor Castle contains hundreds of inhabitants.

DOCTOR IS HELD FOR WIFE-MURDER

DR GEORGE C PASCHALL AND HIS DEAD WIFE

By N. E. A. Service.

Nashville, Tenn, Nov 1—Is Dr George C. Paschall, a respected physician of Franklin, Williamson county, under indictment for wife murder, a homicidal maniac?

County and state attorneys are seeking to find out.

Dr Paschall married Miss Bessie Lee Wilson shortly after the death of his first wife Miss Wilson had been a missionary in foreign countries and returned only shortly before the first Mrs Paschall s death

It was on a quiet Sunday morning in September, only three months after her marriage, that the second Mrs. Paschall remained away from church on account of a slight indisposition

She was violently murdered, her skull being crushed in. Her husband said she was kicked by the heels of a horse. But a neighbor found in Dr Paschall's garden a heavy wooden maul, which had been employed in the house to crush ice This maul, according to the neighbor, bore blood-stains and several strands of hair.

Dr Paschall protested his innocence, but was indicted for murder. Thirty friends signed his $25,000 bail bond.

Authorities, preparing to press the murder charge in the case of the second wife, also are looking into the circumstances surrounding the death of the first wife who had been an invalid for a short while before her sudden death.

SEVEN SUNDAY BIRTHDAYS

MRS J C MORELAND HOLDING THE LATEST OF THE SUNDAY BORN MORELANDS

By NEA Service.

Nashville Tenn Nov 1—Unlike the little old woman who lived in a shoe Mrs J C Moreland of Nasaville knows exactly what to do with all her seven children

It is simple enough says she "They are just naturally good every one of the seven having been born on Sunday

Number seven Harry Garland Moreland arrived just recently and on the same date that his sister Mattie Ela was born 17 years ago The other little Sunday arrivals in the Moreland family are William Addison 21 Effie Pearl 18 Arthur McKeel 15 J C, Jr, 13 and Herman Alex 6

CAMPAIGN CHAIRMEN IN 20 CONFERENCE DISTRICTS

Names of Well-Known Men Who Will Have Charge of Districts Drive for the $500,000 Fund.

St. Peter, Minn., one of the oldest cities in the state, enjoys the rare distinction of having sent five governors to the state capitol The Traverse de Sioux Indian treaty which ceded 21,000 000 acres of land to the United States was signed just outside the city limits. The citizens of St Peter have liberally supported Gustavus Adolphus College during the 56 years that it has been located in that city Dr. O. J Johnson, president of this college since 1913, is bearing the heavy burden in the present campaign for $500,000 The following pastors

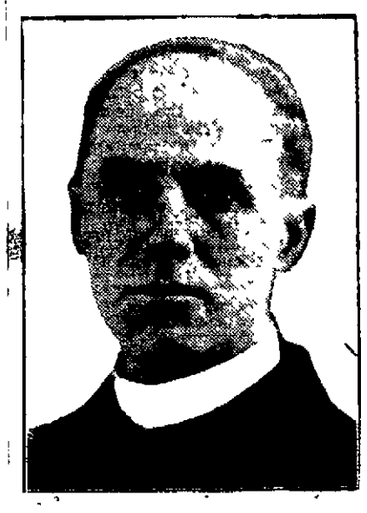

DR. O. J. JOHNSON

are the campaign chairmen of each of the 20 districts within the conference and they have pledged their hearty support to the president in his appeal for funds Albert Lorsen, St Paul, C J Petri, Minneapolis; C. O Swan, Duluth; Herbert Magney, Ashland, Wis, A E Bomgren, Rice Lake, Wis, Carl H Olson, Duluth; C E Benson, Stillwater, L B Benson, Red Wing, O E Clauson St Cloud, J I Bergstrand, Dassel, Titus Conrad, St James, Oscar Ebb, Brunswick, N A Nelson, Cologne, C W Samuelson, Rush City, G Rast, Litchfield, A F Lundquist Winthrop, C T Carlson, Tolley, N D, E T Alfson, Bismarck N D, Ernest Martell, Wheaton, Emil Johnson Alcester S D

OVER 100 WORKERS FROM ONE SCHOOL

The Standard Oil Co, Fargo, N. D, calls on Dakota Business College of that city whenever they need office help The employment of Edwin Jepsen and Melvin Rud, makes well over 100 graduates for this firm along Betsey Kittelson is the 8th Dakota trained employe for the big Hartford Insurance Co.

Would these firms and hundreds of others consider employ D B C pupils unless convinced that they were exceptionally well taught?

"Follow the Succe$$ful" to good jobs and promotions Write F L Watkins, Pres, 806 Front St., Fargo, N D, for terms, etc.

GROWTH OF CONFERENCE HAS BEEN PHENOMENAL

Gustavus Adolphus College Founded in 1862—Graduates Have Held Highest Positions in Northwest.

The growth of the Lutheran Minnesota Conference since its organization 63 years ago is part and parcel of the phenomenal growth of the great Northwest and is explained by the big tide of immigration from Sweden during the years of 1850 90 Thousands of Swedish Lutherans settled here and grew up with the country taking an active part in making its history It is said that they have furnished at least four governors of the state of Minnesota. This together with the orphan homes, hospitals academies and the conference college they have built testify to the extraordinary way in which these vigorous pioneers performed their duty to God and their fellow man

Gustavus Adolphus College was founded by the conference in 1862 at Carver, Minn In 1875 it was moved to St Peter, Minn, where it has since enjoyed a healthy growth The 600 graduates of this college have held the highest positions in the gift of church and state in the great Northwest and many of them have become educators of the highest rank These alumni are now responding to the appeal for funds and equipment that their Alma Mater might go forward to even greater usefulness

"CLEAN-UP" SQUAD HAD TWO BUSY DAYS

Devils Lake, N D. Nov 1—Members of the government's "clean-up" squad, engaged in meeting with and settling claims of former soldiers met about two hundred men in a two days' session here In most cases settlements were effected. During the stay of the team in Northern North Dakota forty men have been sent to hospitals for treatment

MILLIONS OF POUNDS
BOUGHT BY THE GOVERNMENT

KC Baking Powder

SAME PRICE

For more than 30 years

25 Ounces for 25¢

WHY PAY WAR PRICES?

CUT IT OUT—IT IS WORTH MONEY

Cut out this slip enclose with 5c and mail it to Foley & Co 2835 Sheffield Ave, Chicago Ill, writing your name and address clearly You will receive in return a trial package containing Foleys Honey and Tar Compound for coughs, colds and croup Foley Kidney Pills for pains in side and back rheumatism, backache Foley Cathartic Tablets, a wholesome and thoroughly cleansing cathartic for constipation biliousness headaches and sluggish bowels

Out today
New Victor Records
November 1921

		Number	Size	Price
Mother of My Heart	Frances Alda	64988	10	$1.25
(a) Etude in G Flat Major (Op. 10, No. 5) (b) Etude in G Flat Major (Op. 25, No. 9) (Chopin) Piano	Alfred Cortot	64989	10	1.25
Mattinata (Morning Song)	Giuseppe De Luca	64990	10	1.25
Quartet in A Major—Assai agitato (Schumann)	Flonzaley Quartet	74710	12	1.75
Love's Messenger Waltz (Messagero Amoroso)	Amelita Galli-Curci	64991	10	1.25
Mefistofele—Giunto sul passo estremo (Epilogue—Nearing the End of Life)	Beniamino Gigli	64942	10	1 25
Sérénade Mélancolique Violin	Jascha Heifetz	74711	12	1.75
To Spring Violin	Fritz Kreisler	64993	10	1.25
Eugene Onégin—Air di Lenski (Faint Echo of My Youth)	Giovanni Martinelli	74712	12	1 75
Little Town in the Ould County Down	John McCormack	64994	10	1.25
Symphonie Pathétique—March-Scherzo	Philadelphia Orchestra	74713	12	1 75
Sparks (Etincelles) Piano	Olga Samaroff	64995	10	1.25
Within a Mile of Edinboro' Town	Lucy Isabelle Marsh	45253	10	1.00
Twickenham Ferry	Lucy Isabelle Marsh			
The Old Road	Merle Alcock	45254	10	1 00
Ship o' Dreams	Merle Alcock			
Dangerous Blues—Fox Trot	Original Dixieland Jazz Band	18798	10	.85
Royal Garden Blues—Fox Trot	Original Dixieland Jazz Band			
I've Got the Joys	Aileen Stanley	18799	10	.85
Strut Miss Lizzie	American Quartet			
(1) Badinage (2) Legend of the Bells (3) Humoresque (4) Scherzo	Victor Orchestra	18800	10	85
(1) Menuett (2) Gavotte (3) Menuett in G (4) Sarabande	Victor Orchestra			
South Sea Isles—Medley Fox Trot	Paul Whiteman and His Orchestra	18801	10	85
Rosy Cheeks—Fox Trot	All Star Trio and Their Orchestra	18802	10	.85
I Ain't Nobody's Darling—Medley Fox Trot	All Star Trio and Their Orchestra			
Yoo-Hoo—Fox Trot	Rackel-Bergè Orchestra	18803	10	85
Sweet Lady—Medley Fox Trot	Paul Whiteman and His Orchestra			
Say It With Music—Fox Trot	Paul Whiteman and His Orchestra	18804	10	85
It Must Be Someone Like You—Fox Trot	The Benson Orchestra of Chicago			
When the Sun Goes Down—Fox Trot	Shilking Orchestra	18805	10	85
When the Honeymoon Was Over	Henry Burr			
Jealous of You	William Robyn	18806	10	.85
I Wonder If You Still Care for Me?	Charles Hart			
Remember the Rose	Elliott Shaw	18807	10	.85
Tuck Me to Sleep	Vernon Dalhart and Criterion Trio			
Plantation Lullaby	Charles Hart-Elliott Shaw	18808	10	85
Some Blessed Day	Criterion Quartet			
The Wayside Cross	Criterion Quartet	18809	10	85
Saturday Piano Duet	Victor Arden and Phil Ohman			
Oh Joy! Piano Duet	Victor Arden and Phil Ohman	18810	10	85
Humpty Dumpty	Billy Murray—Ed Smalle			
In the Old Town Hall	Billy Murray			

VICTOR TALKING MACHINE COMPANY
Camden, New Jersey

Cuticura Beautifies Your Complexion

The daily use of the Soap cleanses and purifies the pores of the skin, thus preventing blackheads and pimples. The Ointment used occasionally, as needed, soothes and heals any irritation or roughness. They are ideal for the toilet as is also Cuticura Talcum for perfuming.

Sample Each Free by Mail. Address "Cuticura Laboratories, Dept. 27B, Malden 48, Mass." Sold everywhere. Soap 25c Ointment 25 and 50c. Talcum 25c. Cuticura Soap shaves without mug.

HOSKINS KODAK WORK Done For The AMATEUR
Reasonable Charges—We are known everywhere for the expert work we do. Mail Orders Given Prompt Attention
HOSKINS, Inc. Bismarck, N. D.

CHEVROLET
Parts and Service
CORWIN MOTOR CO.

ASK Your Grocer For Humpty Dumpty Bread Produced By BARKER BAKERY

EAGLE
Tailoring and Hat Works
Cleaning Pressing Repairing Dyeing Hats Cleaned and Blocked Knife Pleated Skirts Cleaned and Pressed. We call for and deliver Phone 58 Opposite Postoffice Bismarck, N D Mail Orders Solicited.

NEWSPAPER ARCHIVE®

Social and Personal

GIVES HALLOWE'EN PARTY.

Miss Eunice Steinmetz entertained twelve of her little friends at a Hallowe'en party at her home last evening. Hallowe'en colors with witches, ghosts and cats were used for the decorations. The first game was a peanut hunt. The three prizes for this game were won by Jack Haliday, Teddy Haliday and Ruby Snotgrass. A moving picture show and dancing took up a large part of the evening. Esther Swanson won the prize for ducking apples. Miss Zona Hoffman won the largest number of votes in the contest to find who was the most popular lady. At the close of the evening refreshments were served and a dainty Hallowe'en basket was given to each guest.

TO SPEAK HERE.

Miss Gertrude Pearson of Des Moines, Iowa, will speak on conditions in the Near East next Sunday evening at the Presbyterian church. Having spent two years in the Caucasus Miss Pearson will be able to give first hand knowledge of that most interesting region. Those who have heard her recommend her message most highly. The musical program on Sunday evening will be especially fine, at least three special numbers being provided.

ENTERTAINS AT PARTY.

Esther, daughter of Mr. and Mrs. C. M. Hollst entertained fourteen of her little girl friends at a Hallowe'en party at her home. The girls came in costume. A pleasant evening was spent playing games and dancing. Hallowe'en decorations were used in the home. Dainty refreshments were served at the close of the evening.

HALLOWE'EN DINNER

Rea Taylor entertained at a 6 o'clock Hallowe'en dinner at his home on Saturday evening. Covers were laid for ten. Decorations and appointments in keeping with the Hallowe'en season were used. Following the dinner the evening was spent playing games.

PRESBYTERIAN AID MEETS

The Presbyterian ladies aid will have their regular meeting at the church Thursday afternoon. Following the meeting there will be a Pot luck supper. Arrangements have been made with the committee so that those who cannot bring their own lunch can buy their at the church.

MARRIED IN WASHINGTON.

R. S. Lewis, former lieutenant governor of North Dakota was married in Washington yesterday to Mrs. Nathan Brown McCullers of Franklin, Wis. They will make their home in Fargo.

SHOPPING HERE

Mr. and Mrs. J. J. Schweitzer, Mrs. F. Macomber and Mrs Mitchell of Washburn motored to Bismarck yesterday and spent the day shopping here.

RETURNS FROM TRIP.

Mrs. F. A. Lahr has returned from Lake Forrest, Ill., where she has been visiting her daughter, Lucille, who is a student at Ferry Hall.

IMPORTANT MEETING.

There will be an important meeting of the auxiliary to the American Legion in Legion hall Wednesday night at 8 o'clock. All members are urged to be present.

RETURN FROM VISIT

Miss Anna Snyder and Mrs. Christine Clemmer have returned from a week's visit at the home of their parents at Underwood.

EASTERN STAR MEETS.

The regular meeting of the Order of the Eastern Star will be held at the Masonic temple this evening at 7:30 o'clock.

TO CALIFORNIA

Mr. and Mrs. O. B. Tewes left this morning for California where they will spend the winter.

RETURN TO BISMARCK

E. W. Herbert has returned from Cincinnati, Ohio, where he went to attend the funeral of his mother.

SCOUT NOTES

Troop No. 6 met at the high school gymnasium last Tuesday night where they played basket ball and boxed. The troop hopes to get the gymnasium again next Thursday night for practice.

Walter LeRoy, Carol Blunt and Robert Nuessle met with Mr. Grady at Nuessle's residence Wednesday to check the former treasurer's books. William Lenhart was prevented from being present by a severe cold and Arnold Von Hagen could not attend because of another important engagement.

BISMARCK GIRL SCOUTS
(Episcopal) Troop No. 1

A meeting will be held tomorrow evening, Wednesday, in the parish house.

Basket Ball

We hope to be able to arrange basket ball for both junior and senior troops for Saturday, next.

EPISCOPAL SCOUTS
Bismarck Troop 3

A very important Scout meeting is called for Monday in the parish house at 7:30 p. m.

All boys belonging to the troop are earnestly requested to attend. Question of the Red Cross Drive will be discussed.

DYED HER OLD SKIRT TO MAKE CHILD A DRESS

Each package of "Diamond Dyes" contains directions so simple that any woman can dye or tint faded, shabby skirts, dresses, waists, coats, sweaters, stockings, hangings, draperies, everything like new. Buy "Diamond Dyes" — no other kind—then perfect home dyeing is guaranteed, even if you have never dyed before. Tell your druggist whether the material you wish to dye is wool or silk, or whether it is linen, cotton, or mixed goods. Diamond Dyes never streak, spot, fade, or run.

SHE KNOWS AFTER 20 YEARS.

A cold, even when it has developed a hacking cough, difficult breathing, sleepless nights, raw throat and sore lungs—even then a cold yields quickly to Foley's Honey and Tar. Mrs. Milton Waite, Box 32, Azalia, Mich writes: "I have used Foley's Honey and Tar for the past 20 years and find there is no other cough or croup remedy like it. You may use my name." It gets right at the seat of trouble. Children like it.

Dancing. Patterson's Hall tonight. 10c a dance.

KNIGHTS OF PYTHIAS

Regular convention Wednesday evening, eight o'clock sharp. Important business. Work in the Rank of Knight. Refreshments. Visitors welcome.
E. M. Thompson, C. C.

Dance tonight at Baker's Hall. 10c a dance.

MISER BAG IS NICE GIFT

Whether it's your daughter or your mother for whom the gift is designed she'll appreciate this Miser Bag. It's pretty and dainty.

Crochet Cotton Art 073, size 5, 6 balls navy No. 1150; 1 ball linen color No. 1460; 1 ball red No. 1044, 1 pair Steel Knitting Needles No 15; 1 Crocket Hook No. 7; 2 blue

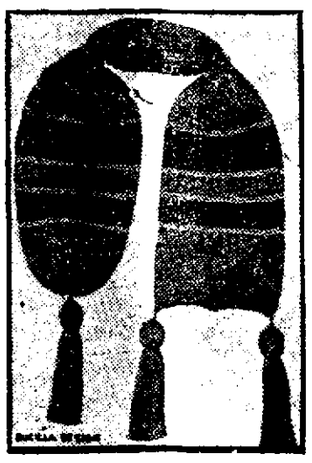

Chinese rings; 4 wooden molds 5-8 of an inch in diameter.

Using navy cast on 80 stitches and k even for 2 1-2 inches; follow with 2 ribs of linen color (2 rows make 1 rib), 8 ribs of red, 2 ribs of linen color, 6 ribs of navy, 2 ribs of linen color, 12 ribs of red, 2 ribs of linen color * 9 inches of navy and reverse from * to beginning. Sew up the sides and ends as shown in illustration, leaving an opening at center of about 7 inches. Slip rings over.

Tassel. Wind navy cotton around 5-inch card, tie at one end, insert ball and tie again. Work single crochet over the top of tassel, chain 3 and fasten to bag.

MIDNIGHT FROLIC SUCCESS

The Midnight Frolic at the Rex last night went over with a bang! The musical comedy, "Seaside Sirens," proved to be a very funny skit with a number of tuneful musical interruptions, the vaudeville specialties by the harmony trio, and Mike were very well received and with a new picture the show, in all, was a huge success.

A capacity house greeted the company, and when the little red-headed baby was carried in the audience roared, the baby proved to be a thoroughbred Poland China, and Mr. Ingram, who took the baby to raise, promised to give it a good home.

The musical comedy for tomorrow is a forty-minute musical comedy "The Two Awful Dads." Can you imagine this plot? An Irish girl and a Jewish boy, both from the states meet in Paris. They tell each other they are of French blood thinking they will look more favorable in the eyes of each other. They marry and shortly after that their respective fathers come to pay them a visit, each of the youngsters meet their fathers in turn and teach them a few words in French. Oh, boy, can you imagine an Irish hod carrier and a Jewish junk dealer trying to struggle with French? Well, it is a very funny story with an O. Henry ending. Also there will be a big feature picture.

NUXATED IRON

If you are not strong or well you owe it to yourself to make the following test: see how long you can work or how far you can walk without becoming tired. Next take two five-grain tablets of NUXATED IRON three times per day for two weeks. Then test your strength again and see how much you have gained. Many people have made this test and have been astonished at their increased strength, endurance and energy. Nuxated Iron is guaranteed to give satisfaction or money refunded. At all good druggists.

MOTHER! MOVE CHILD'S BOWELS WITH CALIFORNIA FIG SYRUP

Hurry mother! Even a sick child loves the "fruity" taste of "California Fig Syrup" and it never fails to open the bowels. A teaspoonful today may prevent a sick child tomorrow. If constipated, bilious, feverish, fretful, has cold, colic, or if stomach is sour, tongue coated breath bad, remember a good cleansing of the little bowels is often all that is necessary.

Ask your druggist for genuine "California Fig Syrup" which has directions for babies and children of all ages printed on bottle. Mother! You must say "California" or you may get imitation fig syrup.

INSURE NOW

Settle the Question Now—settle it SAFELY — by insuring the property thru us.

MURPHY

INSURE NOW

SEE OUR DEMONSTRATION of OIL PAINTING Your Own ENLARGEMENTS Simple—Fascinating

HOSKINS, Inc.

WEBB BROTHERS

ESTABLISHED 1884

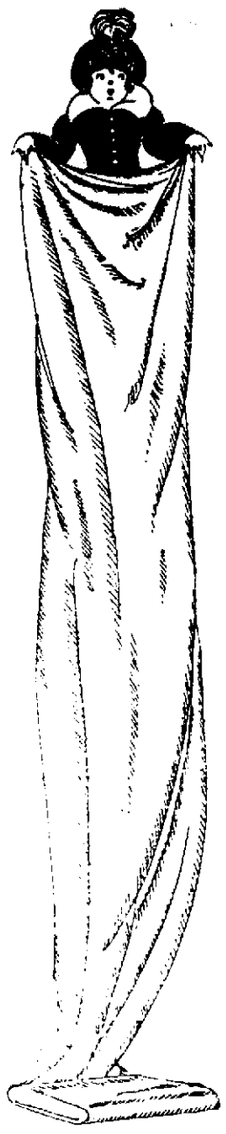

Only occasionally is it possible for a store to make a large purchase of perfect silks of recognized high quality to such advantage that it is able to offer them to its patrons at an extraordinary low price. Such an occasion came and this store made the best of its opportunity.

Over 2000 Yards

Included are Satins, Taffetas, Crepes, Crepe de Chines, Georgette Crepes, and fancy silks. There are values up to $3.50 per yard.

November Sale of Silks, Special

$1.89 the yard

You may have been wearing the wrong corset all your life without knowing it.

IT is a very subtle art, is proper corsetry, and many women have gradually lost the grace and buoyancy of youth and taken on the settled, rigid lines of maturity because they have continued to wear a corset ill-suited to their particular needs.

Are you *sure* the corset you are wearing is the right corset for you? Your first

GOSSARD
Front Lacing
CORSET

scientifically designed, skilfully chosen and properly fitted, may very probably mean a total change in the way your dressmaker looks at you—and the way you look at yourself.

Our experienced and capable corsetieres will assume full responsibility for your satisfaction.

A. W. LUCAS CO.
"The Store of Quality and Service."

COUNT ON CALUMET

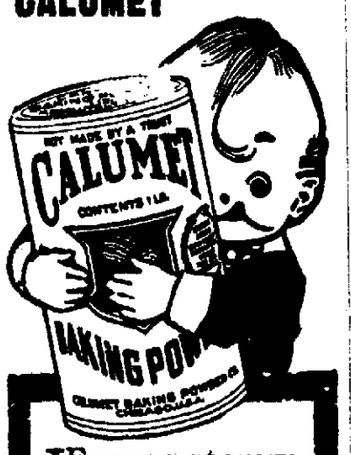

IF you want every bake-day to be a success—if you want positive results at an economical cost—use and depend on

CALUMET BAKING POWDER

Bakings are always uniform in the millions of homes where it is used. Everything served is just right — tender, light, perfectly raised and thoroughly wholesome.

Failures are unknown.

Guard the purity of your bakings—use Calumet. It's pure in the can — pure in the baking. Contains only such ingredients as have been officially approved by the United States Pure Food Authorities.

Order Calumet today —it will pay.

A pound can of Calumet contains full 16 oz. Some baking powders come in 12 oz. cans instead of 16 oz. cans. Be sure you get a pound when you want it.

"Wear-Ever"

seven-inch
Aluminum HARD THICK SHEET **Fry Pan**

LIMITED
This offer extends from Nov. 2 to Nov. 12

for Only

49c

Regular Price $1.10

"Wear-Ever" [illegible]

Get Your Fry Pan TODAY!

LOMAS HARDWARE CO.

NEWSPAPER ARCHIVE®

THE BISMARCK TRIBUNE

Entered at the Postoffice, Bismarck, N. D., as Second Class Matter

GEORGE D MANN - - - - - Editor

Foreign Representatives
G. LOGAN PAYNE COMPANY
CHICAGO Marquette Bldg. DETROIT Kresge Bldg
PAYNE, BURNS AND SMITH
NEW YORK - - - - Fifth Ave. Bldg

MEMBER OF THE ASSOCIATED PRESS
The Associated Press is exclusively entitled to the use for republication of all news dispatches credited to it or not otherwise credited in this paper and also the local news published herein.
All rights of republication of special dispatches herein are also reserved.

MEMBER AUDIT BUREAU OF CIRCULATION

SUBSCRIPTION RATES PAYABLE IN ADVANCE

Daily by carrier, per year	$7.20
Daily by mail, per year (in Bismarck)	7.20
Daily by mail, per year (in state outside Bismarck)	5.00
Daily by mail, outside of North Dakota	6.00

THE STATE'S OLDEST NEWSPAPER
(Established 1873)

ELM STREET

What happens on Main Street does not tell the real story of the small American town, even though it does sell many books for Sinclair Lewis and incidentally starts heated arguments.

If you want a real picture of the small town—and, for that matter, a true picture of America-as-is—inspect the residence thoroughfare, without which there would not be any Main Street. The street of homes goes by different names in different communities.

Most towns call it Elm Street.

It's the most popular street in the world right now. Main Street was all right when times were flush. But the boy, out of a job and nearing his last cent, is slipping back home to Elm Street, to winter with mother, sister or aunt.

If you are in touch with the small town or the farming community you came from originally, you have learned that a lot of the boys have come drifting in, ahead of the first snow.

Somehow, when a man gets down to his last cent, he can nearly always locate a mother or a sister or an aunt or some other of the women-folks who are certain to have a side of bacon, a bin of potatoes, a barrel of apples and a cellar full of canned fruit.

Men are nothing but little boys puffed up like balloons. As soon as the shoe begins to pinch, they run to the women-folks. Instinctively, they know that a woman, wherever she is, can always rustle up some food for a hungry man.

There's a mighty big story in the boys who are going back home to winter with mother, sister or aunt. It's a pathetic story. And it is extremely important, for many of the boys have gone back for good. If a census could be taken about next Christmas, it would show an ebb tide from the cities.

Population is getting balanced again. Families are being reunited. In the background, toiling over a hot stove and looming cheeringly through the smoke, with a frying-pan in her hand, is that wonderful personage always sought by the hungry—the home woman, the only person who never gets out of work.

SLAVES OF HABIT

A woman in Passaic, N. J., deserted her husband. Her farewell note had this P. S.: "The soup is in the oven. Goodby forever."

Why did she trouble to fix his lunch? Maybe it was just a joke. It was no joke. He got a divorce, the other day, on grounds of desertion. She never came back. Solicitous for his welfare? She was through with him.

The soup? Just plain habit. It's stronger than you think.

Why do you always sit in the same chair at the dinner table? Habit. Why do you rush for a seat in the same part of every street car you board? Habit, again. Which shoe do you put on first? Why not the other one, for a change? Habit, again.

Human being get into ruts more easily than a wagon on a bad country road.

ADVERSITY

Countess D'Artigues, of France, whose husband was a cousin of Cardinal Mercier, had a fortune of $6,000,000 and lost it in African gold mine ventures.

The countess had to give up her castle with 22 bedrooms, her 200 hunting dogs, 18 horses, 12 autos and similar luxuries.

Now she lives quietly at Waikiki Beach, Honolulu. Supports herslef by teaching French.

"In spite of all that I have lost, I am happy," she says. "God is good. He never gives us more suffering than we can bear."

Sound philosophy! People can adjust themselves to any kind of adversity. In the long run, money is secondary. Often, more happiness in a cottage than in a palace.

IMPROVEMENT

Sugar cane originated in India. Three thousands years ago, says the American Sugar Bulletin, a Hindu lover wrote his sweetheart, "I have surrounded thee with a clinging sugar cane."

Every grain of cane sugar, grown in the world today, probably dates back into India

But, though India is the home of cane sugar, the Hindu method of sugar manufacture is the same as it was 1000 years or more before Christ. An Indian sugar mill, on the mortar and pestle principle, loses 60 per cent of the sweet contents. The germ of progress thousands of years ago left the Orient for Europe and America.

SPEED

George S. Hossfeld, of Patterson, N. J., retains his style of typewriting speed champion of the world. He types 136 words a minute, beating all comers.

That seems fast. But how many words can you read a minute? Take out your watch and time yourself. You'll find your brain works from two to four times as fast as the world's fastest fingers—those of Hossfeld. That's how the brain saves our slower physical machines during emergency.

ADVENTURE

Captain Harold Noice, one of the youngest polar explorers, cables to Alaska that he is returning to civilization after an absence of six years. He left for the Far North in the summer of 1915.

Fortunate Notice! He escaped the sugar hoarders, the cataclysms incident to American participation in the war, the inflation of living costs and the financial storms of depression.

Our changed world will puzzle him when he comes back, but many of us would give our eyeteeth to have been with him, escaping the 1915-1921 period.

MEDICINE

Patent medicine men, who were the first big advertisers, are coming back. Drug market is flooded with pills and powders and colored liquids with fancy names.

The head of an advertising agency attributes the new patent medicine to "a reaction from the war." It may be true that conditions are getting on the nation's nerves, making people crave "cures and remedies."

But a label stating that contents are 90 per cent alcohol makes many a man feel in need of a tonic.

RUMOR

Twin of the assassin who stabs in the back is the malicious person who starts rumors about people whom he or she dislikes. Rumor travels like the wireless wave. True or false, it is a destroyer.

A bank is closed by a state examiner. It was in sound shape. But a baseless rumor started a run, which called for money faster than the bank could liquidate its loans. Most states have severe laws against spreaders of such rumors.

Padlock thy tongue, gossiper!

JEALOUSY

At Norwalk, Conn., a nine-year-old boy committed suicide by jumping into a mill pond. He was jealous of affections bestowed on a baby stepbrother. Many adults will sympathize with the boy, recalling their childhood pangs when a new arrival in the family shifted the spotlight from them.

Jealousy seems to be born in the blood, it manifests itself so early. You find it in all human relations — work, sex, amusement, sport, family life.

What is jealousy, the green-eyed monster? Psychologists say it is a form of vanity, the craving for admiration. In other words, selfishness. That is why the person without a jealous streak is as rare as the dodo.

"GAS"

The use of automobiles is increasing 170 per cent a year, while production of crude oil, from which gasoline is made, is increasing only 10 per cent a year.

These figures cause knitted brows at the American Mining Congress, in Chicago. They become of interest to you only when you take pencil and paper and try to figure out when gasoline will go to $1 a gollon.

Probably, never, says geologists. Oil wells are giving out. Enough oil, however, lies in western shale rock to supply the world for centuries. Right now, it costs too much to extract by distillation. But a way will be found.

GAMBLING

Ancient Egyptians had a form of put-and-take tops. These consisted of seven sticks, round on one side, flat on the other, shaken in a tall disc box until one fell out. Samples of this interesting gambling device are brought from Egyptian tombs by Prof. George A. Reisner, of Harvard.

The Chinese for thousands of years have had exactly the same device. How did it get to Egypt? Did the Chinese once travel all over the world, as they claim? Antiquity may have had civilization as wonderful as ours.

RENT

Landlords will cheer the ruling of a New York court, that rents must be based on the landlord's investment, not on present market value of the property.

This reverses a ruling, made a few months ago by another court. It decided that the landlord who bought at top prices, before the market broke, should swallow his loss instead of making tenants pay on that part of his investment which had vanished by depreciation.

The case will be appealed. By the time it reaches the Supreme Court, Judge Economics will have applied the law of supply and demand. Competition by properties built at lower costs will force all properties to rent on the basis of replacement value.

AND THE CATS ARE COMING BACK

HER PICTURE

(Florence Borner.)

I've a picture in my watch-case,
Of a maiden fair to see;
Hair is of a reddish-golden,
And as curly as can be;
Eyes that seem to speak of heaven,
While the pearl's refulgent beam
Is no brighter than the beauties
Which between her ripe lips gleam.

Would you like to meet this maiden,
Who has placed a golden art,
Like a fairy's glad enchantment,
All around my throbbing heart?
Certainly I'll introduce her,
If you'll only come with me—
She's my darling little daughter,
And her age is almost three!

ADVENTURE OF THE TWINS

By Olive Barton Roberts

It was Nancy who discovered that queer things were happening to Flatty Flounder and she called Nick to see. The tired little flounder boy hand't been just talking when he said that he had to go to sleep in order to grow up.

The Twins watched Flatty curiously, and this is what they saw. First of all one of the little fish boy's white sides, not the one he was lying on, but the upper one, began to change color. First it got gray, then it changed to a greeny brown, and last quite slowly to a dark brown.

"I wonder if his underneath side is getting brown, too," said Nancy. "If it isn't he'll be lopsided."

Flatty was too sound asleep by this time to hear a word she said. But Nick peeped. He lifted up a little flap of Flatty's thin body.

"No, he said in surprise "Flatty's still white underneath. When he wakes up and tries to swim, he'll be brown on one side and white on the other!"

"Just wait and see," said a sober voice nearby. "You've something to learn about flounders" It was Grandaddy Jellyfish swimming away

Next the Twins noticed Flatty's fins. They were changing shape instead of a top and bottom fin, they were now both side fins, and matched exactly.

But the most amazing thing of all happened then Flatty's underneath eye began to travel It traveled 'round on top of him and settled down right beside the other eye at one corner of his mouth and there it stayed. Suddenly both eyes opened. "Now I'm grown," he announced. "My underneath side has become my tummy, and my upper side is my back Now I'll go away Nick you may take down the 'detour' sign."

(To Be Continued)

(Copyright, 1921 N E A Service)

Natives of General Africa send out news by means of drum signals

WATCH THE BIG 4

Stomach-Kidneys-Heart-Liver

Keep the vital organs healthy by regularly taking the world's standard remedy for kidney, liver, bladder and uric acid trouble—

GOLD MEDAL HAARLEM OIL CAPSULES

The National Remedy of Holland for centuries and endorsed by Queen Wilhelmina. All druggists, three sizes. Look for the name Gold Medal on every box and accept no imitation

MANDAN NOTES

"Miquee' Graham Plays For Large Minneapolis Audience

Miquee Graham, whose real name is Caroline Alice, and who is said to possess the most remarkable memory in Minneapolis and who is considered a musical prodigy by critics in Minneapolis and in eastern cities, where she recently gave concerts and also made records for a reproducing company, will probably come to Mandan during the winter months and will give a recital here. Mr. and Mrs. F. S. Graham, the little girl's parents, are former Mandan residents. Mr. Graham was formerly president of the Merchants National bank of Mandan.

The little girl, who is but five years of age, who can neither reach a full octave nor touch the piano pedals, when seated at the instrument, includes compositions of Chopin and Grieg in her repertoire and plays many of these pieces correctly after having heard them but once. Her power of concentration in music matters is so great that psychologists who have examined her say that such power would be exceptional even in a person of mature years.

Mrs. Graham, Miquee's mother, says that there are no members of either her or her husband's families who have shown marked musical ability.

"I attribute my little daughter's ability to the fact that she has an unusually developed memory. She played the Chopin prelude, Opus 28, No 6, only once, but had it practically memorized at the end of the first reading.

Miquee recently played before an audience of 600 persons at the Minneapolis School of Music.

Campbell-Tokasch Nuptials Yesterday

Miss Mary Rose Campbell, daughter of B. J. Campbell and Joseph Tokasch, son of Mr. and Mrs. Steve Tokasch, were married Monday morning at the St. Joseph church by Rev. Fr. Leo.

The bride was attended by Miss Clementine Staudinger and the groom was attended by his brother. Others attending were the immediate relatives.

Following the ceremony the wedding party left for the home of the bride south of the city where a wedding dinner was served and a dance at the same place was held last evening.

Mr. and Mrs Tokasch will make their home in Mandan.

J. M. Devine of Minneapolis, a former resident of Mandan, is a patient at the Deaconess hospital.

The nurses' staff of the Mandan Deaconess hospital entertained Saturday evening at a Hallowe'en party at the nurses home. A number of friends from the city were guests of the evening.

Queen Mary's colors are geranium red with a narrow blue stripe.

EVERETT TRUE BY CONDO

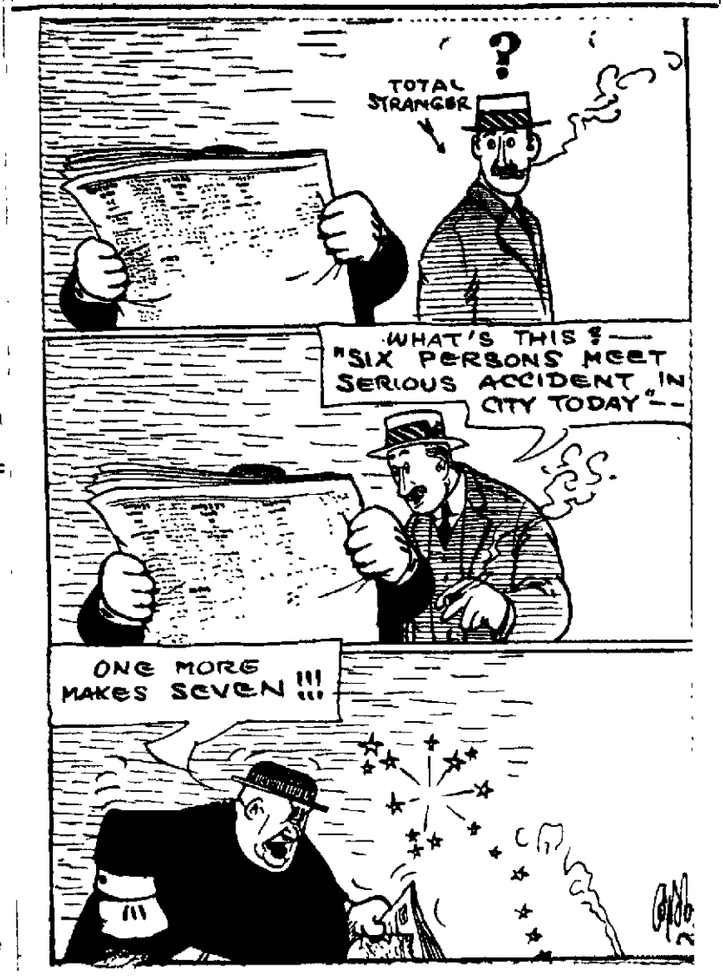

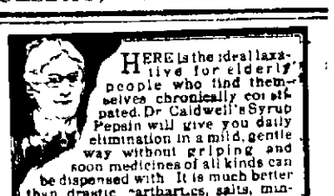

HERE is the ideal laxative for elderly people who find themselves chronically constipated. Dr Caldwell's Syrup Pepsin will give you daily elimination in a mild, gentle way without griping and soon medicines of all kinds can be dispensed with It is much better than drastic cathartics, salts, minerals, pills, etc.

DR. CALDWELL'S SYRUP PEPSIN
THE FAMILY LAXATIVE

Thousands of old folks will only take Dr. Caldwell's Syrup Pepsin It is a safe vegetable compound of Egyptian Senna and other simple vegetative herbs with pepsin. The formula is on package. A dose costs less than a cent.

HALF-OUNCE BOTTLE FREE

Few escape constipation, so even if you do not require a laxative at this moment let me send you a Half-Ounce Trial Bottle of my Syrup Pepsin FREE OF CHARGE so that you will have it handy when needed. Simply send your name and address to Dr W. B. Caldwell, 514 Washington St, Monticello, Ill. Write me today.

Some political plums are grafted.

The most popular restaurant drink is soup.

That key to success opens a bank account.

Facing the music is hardest when the music is jazz.

Let's hope Japan's policy of silence includes her guns.

If the ex-kaiser is really broke he may get in Dutch.

omen may not have their way, but they have it.

When a girl's eyes get too blue they need looking into.

It isn't where a politician stands; but the way he will jump.

Cheaper farm produce will come to us if we mend our ways.

Babe Ruth is the highest paid infant prodigy in vaudeville.

The woods ought to be beautiful; posses are always scouring them.

One state that allows wimen to work 24 hours a day is the state of matrimony.

Harding saw the Republican party while in Georgia and says he is looking fine.

A democracy must not include pedestrians; the world hasn't been made safe for them.

Trotzky, of New York, certainly did make a name for himself. He has changed it to Travers.

"Fifty-four per cent of our homes are rented," says the census. Others must charge too much.

If Papafrangoes succeeds in borrowing that $33,000,000 for Greece he will be some sweet Papa.

"Sue for Breach of Promise"—headline. What's the matter, Sue?

Edna Krippendorf, of Cincinnati, swallowed a dime and then a penny for war tax. An X-ray showed small change in Edna.

OPINION OF THE SUPREME COURT.

From Williams County.

John Peterson, plaintiff-respondent, vs. Isaac Ogland and Nels Ogland, defendent-appellants.

Syllabus:

1. Where, on a motion for dissolution of an attachment, the existence of the grounds of the attachment is properly denied by the defendant, the burden is placed upon plaintiff to show the existence of such grounds and where he fails to sustain such burden, the attachment should be dissolved.

Appeal from the district court of Williams county, Moellring, J., defendants appeal from an order denying a motion to dissolve an attachment

Reversed.

Per curiam opinion

Robinson, J., dissenting.

Fisk & Shafer, Williston, N D, attorneys for appellant

Burdick & Knox, Williston, N. D., attorneys for respondent

PART PERSON TOO MANY

Cape Town, S. A., Nov. 1.—A tenement house landlord in Port Elizabeth was fined $7.50 because of overcrowded conditions there. Sanitary inspectors reported the landlord had one and three-fourths persons more than allowed for the air space furnished

Saccharine is the sweetest substance known.

DID PAIN DISTURB YOUR SLEEP?

THE pain and torture of rheumatism can be quickly relieved by an application of Sloan's Liniment. It brings warmth, ease and comfort and lets you sleep soundly.

Always have a bottle *handy* and apply when you feel the first twinge. *It penetrates without rubbing.*

It's splendid to take the pain out of tired, aching muscles, sprains and strains, stiff joints, and lame backs.

For forty years pain's enemy. Ask your neighbor.

At all druggists—35c, 70c, $1.40.

Sloan's Liniment (Pain's enemy)

NEWSPAPER ARCHIVE®

CLASSIFIED ADVERTISEMENTS

HELP WANTED—MALE

WANTED—Boy to do dishes and few chores about house good place and good wages to right party Write Mrs Lester Jenkins, Washburn, N D, care Crescent Lignite Coal Co 10 28-1w

HELP WANTED—FEMALE

$2 50 PER DAY—Paid one lady in each town to distribute free circulars for Economy Non-Alvoholic flavoring Permanent position F E Barr Co, Chicago 11-1-1t

WANTED—Competent girl for general housework. Apply Mrs Frank Shepard 6 Avenue B 11-1-tf

WANTED—Competent woman one day a week for general cleaning Phone 514 11-1-1t

FOR SALE OR RENT HOUSES AND FLATS

FOR SALE—Six-room modern house full basement, hardwood floors, screened in porch well located close to schools, on a reasonable cash down payment and then monthly payments Five-room modern house close in on Main street, for $2,300 on reasonable terms. Seven-room modern house, including four bedroms, on 6th St., for $4,000, on terms Geo M Register. 11-1-1w

FOR SALE—Modern house of six rooms and bath close in on car line This is a real home-like place, highly recommended neighborhood This desirable home has been priced at $4 500 For quick sale I will sell for $4 075 00 About $900 00 Be sure to look this over before you buy a home Hurry, J H Holihan, 314 Broadway Phone 745 10-31-3t

FOR RENT—Five room modern cottage close in, and furniture for sale cheap One buying furniture can rent house This is a snap and time payments can be arranged 111 Ave A, between First and Second sts Phone 365 Family leaving city is reason for selling 10-29 3t

FOR SALE—House of seven rooms and two bath rooms, nice hardwood floors upstairs and down, garage This is a real home A bargain at $5,200, $500 cash Possession at once Hurry J H Holihan, 314 Broadway Phone 745 10-31 3t

FOR RENT—Furnished house, 6 large rooms, bath and closet, large cistern, hot water heat, electric lights, very comfortable house, reasonable to right party Mrs John C Laerch, Steele, N D 10-30-3t

WE HAVE a number of very good hoves you can buy for $500 cash and balance by monthly payments Let us tell you about them. Phone 961. Henry & Henry. 10-31-2t

FOR RENT—5 rooms and bath, modern house, corner 13th St and Ave B, immediate possession Hedden Real Estate Agency, Webb Block Phone 0 10-31 3t

$3,500, a fine bungalow, 5 rooms, strictly modern, full basement, hard wood floors, gas stove. You should ask to see this home Phone 961, Henry & Henry. 10-31 3t

FOR RENT—One room house furnished or unfurnshed, 18 Main St Phone 503-J 10-31-1w

$2800—A very good house, 7 rooms, 6 years old, water, lights, a big snap. Easy terms. Phone 961 Henry & Henry. 10-31-3t

FOR RENT—Furnished house, Nov 1 Phone 822-R 10-29-5t

LOST

LOST—One black gents' traveling bag with considerable amount of ladies' clothing Reward H. F. Funk, Hebran N D 10-31-3t

LOST—A Spanish tortoise shell comb Saturday night Finder return to Rose Shop for reward 10-31-1t

LOST—Elk tooth on football field, marked 1276 and H R. H Reward Return to Tribune 10-29-3t

ROOMS WANTED

WANTED—Stenographer wants room near capitol with private family; give address Phone number, price Write 303, care of Tribune 11-1-4t

MISCELLANEOUS

FOR SALE—Cheap, if taken at once all household goods, including piano, buffet, dresser, bookcase dishes hard coal heater, etc Also gasoline engine feed mill, large scales and various other articles Call 417 10th St or Phone 535-M 10-28-1w

WANTED — Neat respectable girl roommate private board if desired Write 304 care Tribune 10-31-3t

PAINT Shop now open Paints autos and trucks First class work Joe Werner Prop 708 Thayer St 10 29 1w

FOR RENT after Nov 1 office room on ground floor of First Guaranty Bank building 10 26-1w

We store household goods at 219 Main St Phone 668 10-22-2w

E. S. ENGE, D. C. Ph. C.
Chiropractor
Consultation Free
Suite 8 11—Lucas Block—Phone 367

ROOMS FOR RENT

FOR RENT—Two rooms furnished for light housekeeping in modern house Fine rooms, close in. FOR RENT—One nice large room for sleeping purposes. Large storing room for either furniture or autos Phone 612 10 29 1w

FURNISHED ROOM in modern house five blocks from Post Office Garage for rent at $3 00 per month Call 1 Thayer St or Phone 672-M 11-1 1w

FOR RENT—Two furnished rooms for light housekeeping, also one furnished room in modern house Phone 672 L W 111 Mandan Ave 10-28-1w

FOR RENT—Bedroom or light housekeeping room, furnished or unfurnished One-half block from Broadway 213 11th St Phone 646-J 10-29 1w

FOR RENT — Light housekeeping rooms, suitable for two girls or man and wife Phone 619-W, 621 6th St 10-31 3t

FOR RENT—Furnished or unfurnished rooms for light housekeeping Bismarck Business College 10-10-tf

FOR RENT—2 modern furnished rooms near capitol and high school 924 7th St. Phone 960J 10-27-1w

FOR RENT—One modern furnished room, barn and garage, 318 So. 11th St Phone 463-J. 10-27-1w

ROOMS For Rent in modern house Corner Mandan Ave and 38th Rosser Phone 914 10-29-3t

THREE unfurnished rooms for light housekeeping, partly modern 13 Rosser St 10-29-3t

FOR RENT—Furnished housekeeping rooms and furnished rooms. Phone 877. 10-31-1w

FOR RENT—Four rooms partly furnished. 103 Ave C Phone 575R 10-31-3t

FOR RENT—Modern room for gentlemen, 418 2nd St Phone 544R 11 1-3t

FOR RENT — Nice warm modern room 408 5th St Phone 597 R 10 29-3t

FOR RENT—Furnished, modern front room. 510 4th St. 10 31-3t

FOR RENT—Furnished room. 200 Mandan Ave 10-31-3t

FOR RENT—Room in modern house 518 5th St 10-29-3t

LAND

A BIG OPPORTUNITY—A good farm. 160 acres Burleigh county land, good buildings four-room house barn holds 14 horses, 12 cows and place for hay granary holds 600 bushels, several sheds, 75 acres broken. 40 more can be broken. 40-acre pasture fenced, good well water cost $41 50 an acre, eight years ago owner has left state and will sell at big sacrifice, $16 an acre $500 cash balance to suit If interested Phone 961 or write Henry & Henry, office 4th St, Bismarck North Dakota 11-1-3t

NO INTEREST

$400 down and $40 a month for 7 1-2 years buys a quarter section located only one mile from the best dairy farm at New Salem. Million tons of coal thrown into the bargain.

NO INTEREST!

J Henry Kling, owner Phone 682 10-8-20t

AUTOMOBILES — MOTORCYCLES

FOR SALE—1 Buick roadster with speedster body in A 1 condition $165 00 A large new stock of tires and tubes at new prices Other things that may interest you Stop in and see us any time after 4 p m Saturday and Sunday open all day Phone 332 J Lockwood Accessory Co Corner 8th and Main 10-29-3t

FOR SALE—Ford in good condition, cheap. 25 White Rock chickens and some furniture Phone 364-M or call 1107 13th St 10-31-4t

FOR SALE—Ford Roadster, just overhauled in good condition A bargain for cash T E. Pavlak, Phone No 9 10-31-1w

TWO NEW "490" Chevrolet touring cars at $100 00 less than list O K. Garage Phone 951 10-29-3t

MARKETS

BEARISH INFLUENCE

Chicago, Nov 1 —Bearish European crop estimates counted as a depressing influence on wheat prices today in the early trading. Initial quotations which ranged from 1 8 to 1 cent lower with December $1 07 to $1 07 1 2 and May $1 11 3-4 to $1 12 1-4 were followed by moderate further declines ,and then something of a rally

ST PAUL LIVESTOCK

South St Paul Nov 1—Cattle receipts 4,200 Steady Fairly active Best grass beeves [illegible] Butcher she-stock [illegible] to $4.75 Canners and cutters [illegible] $2 00 to $3 00 Bologna bulls $2 75 to $3 25 Veal calves mostly [illegible] cents lower Bulk of best lights to packers $9 50 Stockers and feeders steady to strong Bulk $4 00 to $5 25

Hogs receipts 10 500 Weak to 10 cents lower Range $5 75 to $7 35 Bulk $6 75 to $7 15 Pigs scarce bulk desirable pigs $8 50

Sheep receipts 3,000 Good fat lambs mostly $8 00 Ewes largely $4 00 to $4 00

CHICAGO LIVESTOCK

Chicago, Nov 1 Cattle receipts 9 000 Steady to 25 cents lower

Hogs 30,000 Steady to 10 cents lower

Sheep receipts 20,000 mostly steady

MINNEAPOLIS FLOUR

Minneapolis Minn Nov 1—Flour unchanged Shipments 103 818 barrels Bran $12 50

BISMARCK GRAIN

(Furnished by Russell Miller Co)

Bismarck Oct 1 1921

No 1 dark northern	$1 12
No 1 amber durum	78
No 1 mixed durum	68
No 1 red durum	65
No 1 flax	1 49
No 2 flax	1 44
No 2 rye	[illegible]

MINNEAPOLIS GRAIN

Minneapolis, Nov 1—Wheat receipts 381 cars compared with holiday a year ago

Cash No 1 northern $1 22 1 2 to $1 24 1 2 Dec $1 10 1-4 May $1 14 1 2

Corn No 3 yellow 39 cents

Barley 4 to 6 cents

Rye No 2 70 to 71 cents

Flax No 1 $1 68 1 2 to $1 74 1 2

More than 5 per cent of the inmates in English prisons are women

There are 60 053 246 cotton spindles in the mills of Lancashire, Eng

TO THE POLICYHOLDERS OF THE PRUDENTIAL INSURANCE COMPANY OF AMERICA

NOTICE is hereby given that a meeting of the policyholders of THE PRUDENTIAL INSURANCE COMPANY OF AMERICA will be held at the Home Office of said Company in the City of Newark, New Jersey, on Monday, the Fifth day of December, 1921, at twelve o'clock noon, for the purpose of selecting four persons to be voted for by the policyholders' Trustee as members of the Board of Directors at the annual election of Directors of the Company, to be held on the Ninth day of January, 1922

At such meeting every policyholder of the corporation who is of the age of twenty-one years or upwards and whose policy has been in force for at least one year last past shall be entitled to cast one vote in person or by proxy.

FORREST F. DRYDEN, President

DOINGS OF THE DUFFS

Danny Can't Be Cure of Himself — BY ALLMAN

MARJORIE RAMBEAU OFF STAGE AND ON IS DIFFERENT—O, QUITE!

BY JAMES W. DEAN

New York, Nov 1 Women are to blame for most of the unhappy marriages

Marjorie Rambeau [illegible] that back in her dressing room at the Plymouth Theater

"I'm for the women all the way but they haven't a breadth of character that men have They are suspicious of their husbands under circumsstances in which the husbands would be entirely unsuspecting of them

Then she made merry laugh at her characterization of the wife letting over her husband's [illegible] club

However, within the [illegible] she had brought tears to eyes many with her delineation of a [illegible] made unhappy by her husband [illegible] behind the footlights the [illegible] in Daddy's Gone A Hunting

That play by Zoe Akins is the most humanly [illegible] domestic tragedy of the current [illegible] season

The playwright has [illegible] the acts a complete play within itself

In the play the husband returns after a year of art study in Paris He has experienced a complete metamorphosis This change is summed up in his own words I love damn little when a man has work to do

Husband and wife sit down at a table The scene would have been no more thrilling if knives and forks had been thrown across the table instead of cold words

A broken heart speaks in broken sentences Monosyllables [illegible] straight to the mark like the duelist's rapier to the outlined heart

No No other woman [illegible] of them But they didn't matter Just incidents Changed? Sure changed Crying does no good

He arises from table and looks out the window 'There's a world outside you don't know nything about

He goes out Their little daughter comes in and curls upon her mother's lap A long silence Then the little girl Tired? And the pause "A little '

MARJORIE RAMBEAU

They rock to an from Let's play I'm a little baby You sing Bye o The mother sings Bye o Baby Bunting daddy's gone a hunting

Where's daddy gone a hunting? God only knows

That's the curtain of the first act The second act ends with the hus

Freckles and His Friends

Sa-Hara-a — By Blosser

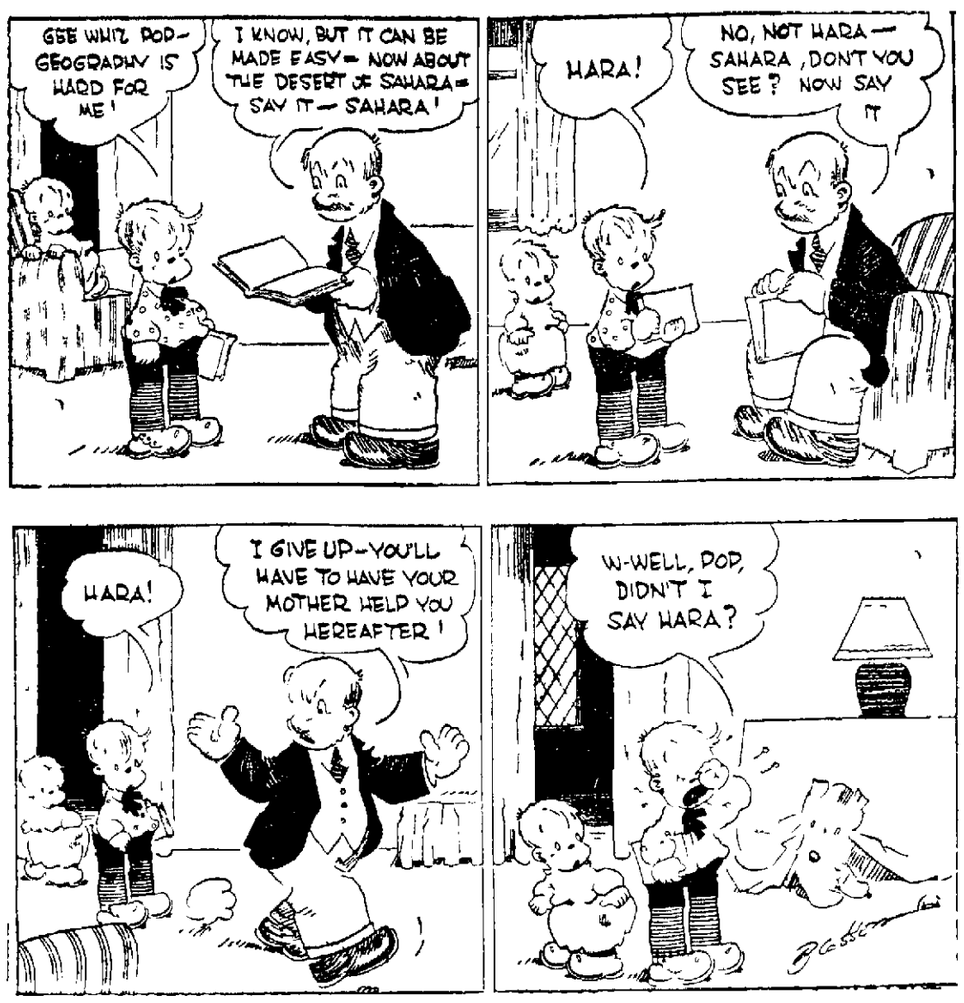

MILK DRIVERS STRIKE IN N. Y. FOR INCREASE

New York Nov 1 Approximately 8000 men in New York and surrounding cities handling milk and cream went without milk and cream and other dairy products at their back doors this morning. The milk wagon drivers' union was on strike for a wage increase of $5 a week and a maximum working week of two weeks with pay. Distributing corporations gave notice of their intention to put the open shop policy into effect and advertised for men.

WEATHER REPORT

For 24 hours ending at noon Nov 1

Temperature at [illegible] a m

Highest yesterday

Lowest yesterday

Lowest last night

Precipitation None

Highest wind velocity [illegible]

River stage [illegible] Fall [illegible] 24 hours change [illegible]

Weather Forecast

For Bismarck and Vicinity Generally fair tonight and Wednesday not much change in temperature

For North Dakota Generally fair tonight and Wednesday warmer in the extreme east portion tonight and colder in the east portion Wednesday

Weather Conditions

The northwestern high pressure area has advanced to the upper Mississippi Valley and the western low pressure area is now central over Saskatchewan A resultant low temperature has gone below zero over the upper Mississippi and Red River valleys and the northwest in North Dakota and Montana The weather has become generally fair in all sections The weather in North Dakota will be generally fair tonight and Wednesday with warmer in the extreme east portion tonight and colder in the eastern portion Wednesday

OREN S WROLSTAD

Local Observer

Normal School Is Great on Growing Fine Vegetables

[illegible]

TROUSER RAVELLE

[illegible]

OSCAR IS WANTED IN WASHINGTON.

Extradition papers have been issued for the return to Spokane Washington of Oscar Averill alias Oscar Rud He is wanted in Spokane on a charge of appropriating [illegible]

WASHBURN TO HAVE BIG SHOW.

Washburn N D Nov 1 Arrangements have been completed for a corn and potato show here November 8 The fair was planned by the county agent and [illegible] by the city commission

Dancing. Patterson's Hall tonight. 10c a dance.

Women of Spain are credited with being the best dancers

THE CHIEF JUSTICE

President W [illegible]

SUPREME COURT CONTINUES CASE INVOLVING BANK

Postpones Suit Begun at Jamestown, Which Was Set For Hearing Here Today

M'HARG FILES BRIEFS HERE

Maintains That Judge Coffey Was Justified in Granting Restraining Order

Attorneys for taxpayers who instituted the case in Stutsman county against Governor Frazier and other state officials have filed a brief with the supreme court indicating their intention to continue the case to decision

The supreme court however on its own motion postponed hearing on the case which was set for today for an indefinite period Action on the matter is expected to be taken by the court after Attorney General Lemke returns to the city Ormsby McHarg and Oscar I Seiler of Jamestown attorneys for the taxpayers were here to file their brief

The supreme court had dissolved the temporary restraining order issued by District Judge Coffey which among other things held the Bank of North Dakota to be insolvent The matter was to be before the supreme court today for further hearing

The district court had jurisdiction to restrain the various defendants on the grounds stated in the complaint for the reason that they were acting or pretending to act under unconstitutional statutes in some instances and were in other respects neglecting duties imposed upon them by law and handling funds in which the plaintiffs and other taxpayers are interested in such a way as to cause irreparable injury to them says the brief

Claim Coffey Justified.

The brief declared that the complaint in setting out the insolvent condition of the Bank of North Dakota and the continuing illegal acts of various state officers in depositing funds coming into their possession therein also the illegal acts of the bank in receiving said funds while insolvent the pretended dealing with respect to the sale of bonds of the state under the so-called industrial program and the failure to advise the public with respect to price received for the bond and charging that said bonds were being sold contrary to law the failure on the part of the defendants to act and advise the public with respect to the condition of the books and accounts of the true condition of the state with respect to its indebtedness and other similar statements were just basis for the granting of the temporary restraining order

He sets out that fund was furnished when Judge Coffey granted the restraining order and questions the jurisdiction of the supreme court It also sets out that Attorney General Lemke had notice of the restraining order

BANKRUPTS PETITION FOR DISCHARGE AND ORDER OF NOTICE THEREON

In the District Court of the United States

[illegible]

No [illegible] In Bankruptcy

[illegible]

Order of Notice Thereon

[illegible]

TOO LATE TO CLASSIFY

[illegible]

BUSINESS DIRECTORY

WEBB BROTHERS
Undertakers Embalmers Funeral Directors
Licensed Embalmer in Charge
DAY PHONE 246 NIGHT PHONES 246-887

PERRY UNDERTAKING PARLORS
Licensed Embalmer in Charge
Day Phone 100 Night Phone 100 or 687

BISMARCK FURNITURE COMPANY
220 MAIN STREET
Upholstered Furniture Made to Order

NEWSPAPER ARCHIVE®

SPORTS

IOWA HAS HIGH HIGH HOPES OF WINNING HONORS

Her Supporters Finally See Good Chance to Take the Big Ten Title

FATE HAS TRICKED ELEVEN

Chicago, Nov. 1. The University of Iowa for twenty years vainly striving for the Western Conference football championship and many times finding its teams within the shadow of the championship goal but kept from crossing the line through a whim of fate, this year has turned out a gridiron eleven which is fighting hard for the title.

A score of years ago the wearers of Iowa's Old Gold battled their way through an undefeated season to the highest honors in middle western football. Since then, the Hawkeyes gridiron followers have on three occasions blown their bubble of hope so full of championship possibilities that they soared high in the clouds of expectancy only to drop with a thud when in 1907 a missed goal from touchdown lost the title to Wisconsin in 1913 when the eleven scored more points than any team in the country but failed in important games by narrow margins, and again in 1919 when two big games were lost—one by two points and another by three. Each time Iowa was on the verge of victory as the final whistle blew.

Lose on Last Game.

Coached since 1916 by Howard Jones, of Yale, brother of the famous T. A. D. Jones, Iowa's eleven has always lately been a strong one. But invariably when the last game of the season had been played, Iowa had been eliminated from titular possibilities by a break in the luck. This year, however, the team's followers believe the jinx has been shaken and that the Old Gold of the Hawkeyes will wave at the top of the mythical pennant flag pole next Thanksgiving.

Back in 1909 Coach A. A. Knipe whipped together the Hawkeye eleven that went through the season without a defeat and won the western championship.

Coach Howard Jones appeared on the scene in 1916. It took time to reconstruct a football squad in accord with his ideas, but his efforts began to tell from the first. By 1918 Jones had things running smoothly. The Iowa eleven won from Nebraska and Minnesota for the first time in years. Subsequently Nebraska was dropped from the Iowa schedule to make room for another "Big Ten" team.

The next year Iowa had an eleven which, without a doubt, was the greatest it had since the famous 1909 combination until this year. Two conference games were lost by the Hawkeyes. Illinois won a victory, 9 to 7 with an inside kick cleverly played when the Old Gold machine apparently had victory in its grasp. Chicago defeated Iowa 9 to 6. The score does not tell however, that when the final whistle blew it was Iowa's ball, fourth down and a foot to go for the goal line.

Again in 1920 Illinois and Chicago were the teams to spoil Iowa's chances. Over-confidence lost the Illinois game by a big margin, 20 to 3, the Hawkeyes hardly making a respectable showing. Stung by this defeat Iowa invaded Chicago the following Saturday eager to make amends. Against the Maroons Iowa gained three times as much ground as its opponents. Chicago made first down only three times during the game, but the score closed Chicago 10, Iowa 0.

Surprise At Start.

All this time the Hawkeyes were winning half or more than half their conference games. Last year Iowa was a championship possibility that somehow failed to come up to expectations. So when 1921 rolled around and Iowa was rated scarcely the equal to Illinois, Ohio State, Michigan, and Wisconsin it is no small wonder critics wanted to see the Old Gold machine deliver the goods.

It took real defensive football to stop the hard running and passing Notre Dame attack but the Iowa team did it 10 to 7. This game marked Notre Dame's first defeat in more than two seasons. Iowa became a good team over night. It was scarcely a surprise to see Coach Jones' men outplay the Illinois eleven, but a victory by the decisive score of 14 to 2, with Illinois never threatening the Iowa goal, was hardly expected. Iowa's stock took another jump.

Now the football critics are lamenting the fact that the remainder of the schedule gives no opportunity for Iowa to meet Michigan, Ohio, Wisconsin or Chicago. Iowa is not to escape, but Indiana, Minnesota, and Northwestern may still put Iowa out of the race. Meanwhile the Hawkeyes will watch the performance of Illinois to have a clear idea of "Big Ten" honors this season.

The Hawkeyes clash with Minnesota next Saturday at Minneapolis and are regarded as strong favorites.

ON THE OTHER HAND

BY GROVE

Just can't get that Willard-Dempsey fight off the old chest! Won't it be grand? We had one once before, remember? Willard stepped into the ring and so did Jack and then Jack stepped out, and Willard was carried out and everybody talked for days about a fluke fight.

That was two years ago. Just long enough for folks to forget about it. Now the master minds are going to stage another rehearsal.

Where?

Are they going to ask the fans to rehearse along with the battlers?

They ought to take the fracas to Mexico. It's the custom down there to hold BULL fights.

* * *

This Hindu rassler who trains on gold leaf must feel his gilt.

* * *

Persians perfumes their theater programs. Maybe something like that caused the smell at these recent fight programs.

* * *

There is less fumbling in baseball than in football. That's because they can't get ten hands on a baseball.

* * *

If the New York commission should cut down rasslin' managers to one-third as they did the boxers, all we'd have left is rasslin.'

Young golfers wonder why they played a seemingly better game the first couple times on the links than they do today.

It's simple. They play too much form and not enough golf.

When they first trotted out to the green all they had was an inkling and the bug. Later they get deeper into the rules, talk golf to other men listen to their advice. Before they know it they are trying to duplicate some other's style of play instead of sticking to their own.

They try to get form into their game. They must stand with feet out, so, with one weight on the right foot; the shoulders must stay firm; the grip; keep the eye on the ball, swing slow and increase the swing at the approach; the arms should be kept well out; the weight goes behind the ball and at the finish of the stroke one must follow through.

All this they try to remember at a flash and the pill dribbles for 25 yards. Then they wonder what is wrong.

All they have to do is to be natural, step up to the pill and slam it. For after all it is a man's own game that counts and not the duplication of another fellow's golf.

CHALLENGER FOR CHESS TITLE WAS YOUTHFUL PRODIGY

By N. E. A. Service

Philadelphia, Nov. 1. Norman T. Whitaker, who has challenged Frank J. Marshall, present titleholder, for the chess championship of the United States, is one of the most brilliant of the younger Americans who have qualified as "Knights" of the chess board.

Even as a boy Whitaker was a chess phenomenon. At 17, when he had just entered the University of Pennsylvania, he went to England as a member of that university's chess team, and defeated every player from Oxford and Cambridge that he met.

The contestant for Champion Marshall's crown began playing chess when he was 13. The rudiments of the game he learned from a chum, and then began "studying the game" under the tutelage of his father, who is a professor of mathematics in one of the Philadelphia high schools.

Later, when he joined the famous old Mercantile Chess Club of his own city, young Whitaker came under the notice of Dr. Gustave Riechhelm, who had an international reputation as a writer on chess and as a problem solver and composer. The boy became one of Dr. Reichhelm's protegés, and from this noted expert learned his first lessons in the fine art of chess.

Last February he came in second in the Pennsylvania state championship matches. Last summer, in a masters' tourney in Atlantic City in which Marshall was defeated, Whitaker again won second place, losing to David Janowski the French champion.

It was Whitaker who, disguished by a mask and a hooded domino suit, created a sensation in his own Mercantile Club. It has been announced that an unknown chess wizard would be at the club room and meet 20 of the best players in the club in 20 simultaneous matches. Although personally known, not one of them suspected the identity of Whitaker when he was brought in and introduced as the "Master Marvel." The 20 matches were completed and the "Masked Marvel" won 13 of the 20. When the last match was finished, the mysterious visitor removed his mask and his apponents and the spectators were amazed to discover that it was Norman Whitaker, one of their own members.

Whitaker is 31 and a patent attorney with offices in Washington.

THE GIRL ON THE JOB

How to Succeed—How to Get Ahead—How to Make Good

By JESSIE ROBERTS

NEVER A BETTER TIME

THERE never was a better time than today for the girl or woman who wants to do well in business to make a success. The world needs constructive work. It doesn't care who does it, provided the work is good. Women are picked for jobs that not long ago would certainly have gone to men. In Washington, for instance, a girl has been made manager of the lunch room in the Treasury building. This restaurant serves lunches to 1,000 government employees every day. The business detail of running such a place is great, and only a trained woman could undertake it. But Miss Dorothy Chapman is trained, having been graduated in home economics at Cornell university, one of a large class. And these trained women will find the field ready for them.

There are other ways for women who have taken special training in domestic science to make money. One such woman serves box lunches to office workers in one of the big city office buildings. These lunches are put up at different prices, three grades, each containing a balanced ration, excellent food, well-prepared and daintily served in its white box.

There is certainly an opportunity to use this idea at railway stations. The thing is to be the first in the field at the chosen center.

Honest value and sound methods are what are needed—and training! Training is by no means a college career or work in a business school, though these are fine things to have. Training can be self-acquired if you really want it.

(Copyright.)

A NONEXPERT OPINION.

There was a maid
who dyed her
hair.
And now she's
on the shelf.
At first it was not
dyed with
care
And so it died
itself.

LYRICS OF LIFE

By DOUGLAS MALLOCH

THE JOYS WE SHARE.

THIS makes the songs of night so sweet:
They are not here before your feet
But over yonder; over hills
You hear the evening whip-poor-wills
Their notes melodious, their trills,
Repeat.

The unseen singers sweeter far
Than caged companions always are:
They do not sing for you, for me,
They sing for all humanity—
They are a part of grass, of tree,
Of star.

And so in life, the pleasures there
Are greatest common everywhere.
We ask so much for our own ease,
We seek so much so much to please,
Yet find our greatest joys in these
We share.

We must tear down the selfish wall;
Our song must be a comrade call,
Alone no happiness is had—
Each day will be increasing glad
If something to the joy we add
Of all.

(Copyright.)

Aircraft Garage.

The old joke of asking aviators: "Where is your garage?" has become passe with the establishment near London, England, of a bona fide aircraft garage intended for the use of aerial tourists and private plane owners. The company's announcement says: "A staff of highly skilled mechanics under fully qualified ground engineers. Petrol and oil supplies. Overhauls, modifications and repairs promptly executed."

IGNORANT

You told me, when I married you, that I could have all the new gowns I wanted.

I didn't know then that there were that many made

TRIBUNE WANTS—FOR RESULTS

WATCH FOE'S EYES, IS TIP FROM HARVARD CHIEF

KEITH KANE, HARVARD CAPTAIN

BY BOB DORMAN.

Boston, Nov. 1.—"Watch the opposing eyes."

That is the advice of Keith Kane, the stalwart captain and guard of the crimson eleven.

"Football is like fencing or boxing. To a man who knows the game the other man's intentions can be seen in his eye.

"I think that is the reason why many of the top-notch football players are credited with an uncanny ability of following the ball.

"It's simply due to what they have read in their opponent's eyes, giving them an inkling of what the other team is going to try and pull off."

Kane is a husky athlete, six feet of brawn and muscle, weighing 184 pounds.

His home is in Newport, R. I., where he was born 23 years ago.

He has played on the Harvard team three years and in recognition of his great playing, he was elected captain of this year's eleven.

Dorothy Woods

Dorothy Woods, leading woman with one of the prominent producing concerns, is a charming little "movie" star whose work on the screen is known to the thousands of patrons of the motion picture houses.

For dat de wor' dat week I think mebbe I am gonna losa da leeberty for longa time. I almosta been en da jail maka one day. I no gotta nutsh breaka da law but I maka dem mistake understanda de Engleesh righta queeck I have plenta trouble.

I aska me friend one day wot he gonna do and he say he gotta go een court. I aska wot he gonna do dat an' he tell me he gotta da case here.

You know sonnee da prohibish was gonna blow I no see dat jooch alla 'one time. I gotta sonnee idea so queeck my men tops me cold. I no say something weeth reason, I think, but I sho' wish dat boss een da court.

My friend tella me da judge run dat place. So I aska wot da judge gotta do dere. He say, "Sure, da man gotta so many case he no gotta time for second round." I aska how much da cost een dat place. My friend say was dooffeed price, something dat sure fix for da case and other man da guy wot wanta da case gotta pay beeda bit.

So right queeck I go versit da place where da judge work. I aska da guy in da elevator where's da judge and he tella me was een two chamber. I did leetle girl een da front office and I feegure she was da chamber maid. I aska wot she's da chamber maid and for somating. I dunno he gotta mad. She no want letta me see da judge, but I see anyhow.

I explain a nooth da trouble and my friend tells me he gotta come case een da court. So I tell him da proposish. I tell him I don't needs whole case, but would like to getta two four smart wot yes goods stuff. But dat judge tella me wot I no getta out he throw me een da jail. Mebbe he no wants soil, I dunno.

Wot you tink?

(Copyright.)

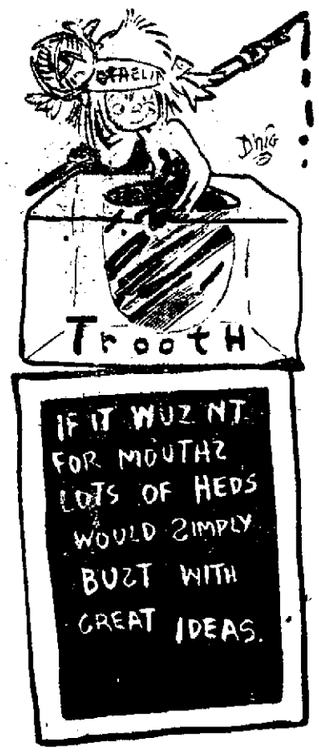

RUSSIAN MONEY STAYS

Paris, Nov. 1. The decree of 1919 barring Russian money in France has been repealed. This is because the paper ruble is worth almost nothing anyway, and metal coin has been brought in in spite of the law.

LANSING EXPLAINS CHINA'S POSITION

National Integrity To Be Demanded at Disarmament Conference

(By Harry Hunt)

(Copyright, 1921, N. E. A. Service)

Washington, Nov. 1—"China's case at the conference on Far Eastern affairs will be based on principles, not on individual situations or claims," says former Secretary of State Robert Lansing, who will serve as advisor to the Chinese delegation.

"China's big interest is not that of Shantung, or of Manchuria or Korea, or even of the Open Door. The vital problem, which involves the principle which much determine the settlement of all those questions, is that of national integrity.

"Establish and safeguard China's integrity as a nation and the solution to all the individual 'problems' becomes easy and simple."

Lansing-Ishii Pact

Lansing's selection as advisor to the Chinese delegates may seem strange to persons who recall that, as secretary of state, Lansing participated in the framing of the Lansing-Ishii agreement which specifically recognized Japan as having "special interests" in China.

"The Lansing-Ishii agreement," Lansing explains, "was merely a matter of declaration of a mutual policy between Japan and the United States in regard to their attitude toward China. It did not directly affect any rights of China, except that the two governments agreed they would keep hands off.

"I suggested to Viscount Ishii that it would be well for the two governments to reaffrm the open door policy.

Japan's Attitude

"Ishii replied that he felt Japan had a special interest in China, and that it should be mentioned in any agreement we made. I replied that we recognized that Japan, on account of her geographical position, had a peculiar interest in China, but that it was not political in nature and that the danger of a statement of special interest was that it might be so construed.

"At another interview I told Viscount Ishii that if by 'special interest' he meant 'paramount interest' I could not discuss it further, as made a reference to the Monroe Doctrine and suggested that there should be a Monroe Doctrine for the Far East.

"I told him the Monroe Doctrine was not an assertion of primary or paramount interest by the United States in its relation to other American republics, but that its purpose was to prevent foreign powers from interfering with the separate rights of any nation in this hemisphere, and that the whole aim was to preserve to each republic the power of self development. And I said further that so far as aiding in this development the United States claimed no special privileges over other countries.

ROBERT E. LANSING

Final Understanding

"I told Viscount Ishii that I felt the same principle should be applied toward China, and that no special privileges, certainly no paramount interest, should be claimed by any foreign power. The meaning of 'special interest' was not again discussed.

Lansing's knowledge of the inside maneuvers at Paris, which resulted in Japan being permitted to retain occupancy of Shantung, which she had seized from Germany, with the assistance of British troops, early in the war also is expected to help China's presentation of her case at the coming conference.

Lansing's open criticisms of the Shantung settlement and of the concessions made to Japan at Versailles was one of the reasons leading to President Wilson's demand for his resignation as secretary of state.

STOMACH MISERY, GAS, INDIGESTION, TAKE "DIAPEPSIN"

"Pape's Diapepsin" is the quickest, surest relief for Indigestion, Gases, Flatulence, Heartburn, Sourness, Fermentation or Stomach Distress caused by acidity. A few tablets give almost immediate stomach relief and shortly the stomach is corrected so you can eat favorite foods without fear. Large case costs only few cents at drug store. Millions helped annualy.

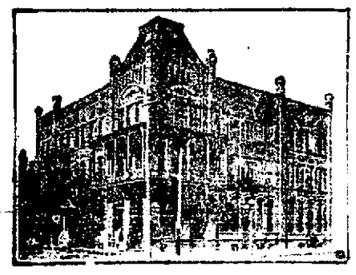

Makes a specialty of training young men and young women for the best

BOOKKEEPING and STENOGRAPHIC POSITIONS

B. B. C. graduates are expert, and experts are always in demand. A B. B. C. graduate never had to shop for a position. If you aspire to get a good start in

BUSINESS or BANKING

let us plan a course for you, and what we have done for thousands of the most successful business men and women throughout the United States, we can do for you.

ENTER AT ANY TIME

No entrance examinations, any deficiency in the common branches can be made up while pursuing the special course. For particulars write

BISMARCK Business College

Bismarck G. M. LANGUM, President N. Dak.

Safety and Service

THE TWO STRONG PILLARS ON WHICH WE ARE BUILDING OUR BUSINESS

With our new McClintock Burglar Alarm System which we recently installed, our bank is a safe place to keep your Liberty Bonds and other valuables as well as to do your general banking business.

First National Bank, Bismarck, N. D.

GET A SAFETY DEPOSIT BOX NOW

Safety First

NewspaperARCHIVE® NewspaperARCHIVE®